SIXTEEN PAGES — SECTION ONE

The Canyon News

Fifty-Third Year | Canyon, Texas, | Thursday, April 8, 1948 | Number 6

School Trustees Search For Money To Correct Defects As Pointed Out By Local Citizens

Trustees of the Canyon Independent School District met in a called meeting Tuesday night for the purpose of studying nd discussing the needs of the schools as revealed by the recent study of the Canyon Parent-Teachers Associations and two civic clubs, the Lions and Rotarians.

The School Board went on record as acknowledging the intense interest shown by these public spirited organizations in our pressing school problems and immediately set about the task of adapting the three valuable government buildings, which were recently acquired from Amarillo Army Air Field, to the needs of extra classroom space for the Vocational Agriculture department, the Band and Chorus, the Woodworking and Mechanical Drawing classes, and Cafeteria space. These three buildings are valued at an excess of $14,000. The buildings are not a barracks-type structure, but are exceptionally well built hospital units with hardwood floors, diagonal sheathing, with extra strong ceilings and roofs, and a total floor space of 13,350 square feet.

One of these buildings would be ideal for a school cafeteria since it was purposely built as a nurses' cafeteria, and still has much of the kitchen equipment left intact. Such a building located properly on the school campus would not only provide for an adequate lunch program for the student body, but also, according to members of the board, could and should be used for community and civic programs, banquets and as a meeting place for the larger organizations of the county and city. The recreational possibilities of summer use of such a building would also be a decided asset if proper youth supervision could be provided.

It was generally agreed that the location of such a building should be established between the high school and grade school buildings. The school board declared that to make an attractive unit, which would correspond architecturally with the present plant, it would be necessary to join the present brick buildings by a brick and glass hallway to which the cafeteria might in turn be attached.

The other two government structures could be moved to the rear of the present school buildings but located in the same block to run in a north-south direstion and could house adequately the departments of Industrial Arts, Music and Vocational Agriculture all of which are characteristically noisy in operation and should be removed from the immediate vicinity of libraries, and other liberal arts classrooms. A portion of one of these buildings could be utilized profitably for additional space for boys' dressing room, locker room, and as storage space for athletic equipment.

This added classroom space would make it possible to teach up to twenty boys at a time in the woodworking instead of the present twelve, and would for the first time, allow the use of the electrified tools given to the school by War Surplus and heretofore stored unused in a local warehouse.

A need has long been felt in this community, and frequently discussed by the board, is that of a summer band and music program. This contemplated building expansion plan would fill this need and would provide suitable facilities for at least two summer months of band instructional service in an accoustically treated music hall.

The school board also declared that its attention has constantly and repeatedly been called to the problem of making available through the schools to the people of Randall county, a general utility program of Vocational Agriculture where, in a well equipped Farm-shop and Farm-engineering laboratory boys can be trained in the skills and crafts of creditable farm practices, such as implement mechanics, metal structure and welding, laboratory testing, livestock study and judging, and related agricultural problems. A program of this kind of twelve months duration, would be of untold value to the farmers and ranchers of this community.

Should a program of plant expansion such as has been outlined here be put into effect and if needed repairs be made on the present buildings .... in particular, the rewiring of the electrical system to provide proper illumination, Canyon would have the school facilities to which its deserving youth are entitled.

After having discussed these current needs and problems the school board selected Thursday night, April 8, to meet again for the purpose of studying plans for financing such an expansion and improvement program. It was stated by the board again that these meetings are open and that any help which might be offered by interested citizens would be welcomed at this time.

County Suffers Loss on Sale of License Plates From New Mexico Firms --- Road And Bridge Fund Cut

Randall county has suffered a considerable decline in the amount of money which will go to the road and bridge fund this year on the sale of bus and truck license plates.

Officials state that there was an increase in the number of car license plates. But these do not bring in large amounts of money.

The loss of plates from two New Mexico firms accounts for most of the money loss for 1948.

The New Mexico Transportation Company has been buying its license plates in Randall county for several years. The firm bought the plates here because of the fine co-operation which has been given to it by Cheriff M. E. Cantrell and his force. Plates on busses and trucks are sent from the State Highway Department at Austin only upon aupplication.

The company does not maintain an office in Texas, but the State Highway Department ruled that since Amarillo was the terminal and a mechanical crew was maintained to service the busses that the plates must be bought in Potter county. Mr. Cantrell and company officers have maintained that since no office was in Texas the company could buy plates in any county which the company operates. There has been a wrangle every year over these plates, but this year the State Highway Department simply refused to send the plates to Randall county. By buying the plates in Potter county, the state gets most of the money. The loss of these plates cost Randall county $7,000.00.

Another New Mexico trucking company which has been buying plates in Randall county has opened offices in Dallas. There is no question about the necessity of this company buying its 1948 plates in Dallas. But Randall county lost $7,000 in revenue because of this change in management.

No doubt the loss of the bus license plates is due to the criticism which was directed against Randall county in the recent report of the State Auditor.

Girl Scout Work Makes Progress Need More Help

The Girl Scout Association Council wishes to inform the people of Canyon of the work it is doing and of the organizations general objectives.

There are 8 troops at this time-Intermediate and Brownie. New troops have been formed when leaders were available. Some troops have been consolidated.

The Association has alloted its last 3 monthly meetings to demonstrations of techniques in order to help the leaders and better acquaint new leaders with Scout techniques.

The office of program consultant was created and a training chairman elected. It is planned that the local group will offer its own training course for prospective leaders thereby the funds for a National Trainer will be eliminated.

The council offers as its objectives: 1. To promote the formation of troops of all age groups and to do so as quickly as leaders can be secured; 2. To find new leaders, to train them, and to help present leaders; 3. To provide program material to troop leaders; 4. To finance council work and troop activities when necessary; 5. To inform the public of what the organization is doing.

The local Girl Scout Association has made no drive for financial aid this year. No budjet has yet been set up. The group has been working toward clarifying its status with the National organization and seeking a better working relationship.

Canyon is a lone Girl Scout Association and is as such receives no help from National Consultants. All work is done by local people.

Both the camping and outing experience and swimming instruction for every Brownie and Girl Scout is being financed by the Canyon Council.

Further activities and development of the Scouting Program depend upon the finances of the local Council.

There will be no financial drive either this summer or next fall. The council is devoting the energy of all its workers in carrying out the program and maintaining a working relationship with National.

In order that we may continue our work and expand the number of troops this fall the local Council would be grateful for the financial assistance of any individual or organization interested in Girl Scout work. All checks should be mailed to Mrs. Herschel Coffee, treasurer of the Canyon Girl Scout Association. The Council has determined to use all contributions locally.

Ice Plant Sold To Well Known Texas Operator

The Southwestern Public Service Company is no longer in the ice business in Canyon. As a matter of fact the company has sold all but a few small ice plants which it is forced to keep in the territory.

Hugh Drane of Corsicana is the new owner of the ice plant in Canyon. Mr. Drane owns many large ice businesses in Texas. He was given wide publicity last year because of the luxury trailer in which he travels over the state to look after his property. The trailer is fully equipped with office and living quarters. He carries on all of his business from the trailer as he travels the highways of Texas.

Gordon Lyon, manager of the Southwestern Public Service Co., stated that the ice plant, building and all equipment went with the deal. His company furnishes power for the ice plant.

Brick Work Gets Underway on New Tourist Court

Brick laying was started this week on the new tourist court which is being built at Third Avenue and Highway 87. While two brick men started the work, it is hoped that at least three more men will be added to the crew before the end of the week.

John Hammond and Clyde Davis are owners of the new court. They have not selected a name for the court.

Mr. and Mrs. R. D. Lowry are on a two weeks' visit with friends and relatives in Stephenville.

Myers Owned Collie Wins High Honors Wherever Shown

Jerri Golden Parade, 3 year old registered collie, owned by T. J. Myers of near Happy, has been winning ribbons consistently this spring in regional dog shows.

Beginning last November Jerri won the blue ribbon for best of all breeds in the A.K.C. Show. In early March he won an identical award at Dumas Sanction Matches. Then two weeks ago at Clovis, New Mexico he was awarded Second Place in Male Class.

On Sunday, April 4, Jerri was entered in the A. K. C. Point Show at Odessa. There he won first place among males in Sablin-White color and First Place as best of all males. These two places gave him 2 points on Championship rating.

Mr. Myers hopes soon to have the number of points required for Jerri Golden Parade to be declared in the Championship Class.

For the past eight years Mr. Myers has been raising registered collies. He now has only three dogs, Jerri and two females. He says that the litters of pups are sold in advance for some time.

Panhandle Press To Hold 39th Meeting Friday - Saturday

The 39th Annual Convention of the Panhandle Press Association will be held at the Herring Hotel in Amarillo on Friday and Saturday of this week.

As a result of the convention, The News force will be greatly reduced during the two days.

Mrs. Irma Money will be in the office for a greater part of the two days to look after the needs of the public. The balance of the office force will be at the convention.

The mechanical force will likely be out of the office most of the two days due to interest in the convention program.

Carruth Thankful For Good Support

I want to thank each and every one of you who worked so diligently in my behalf in the mayor's race.

I feel that my friends did more than their share in helping me and the nice vote cast for me was due to your efforts. We still like Canyon and harbor no ill will toward anyone.

Yours truly,
O. T. Carruth.

Mrs. Helen Walker and daughter of Amarillo visited in the W. E. Tucker home last week end.

5 WT Students Injured Thursday Near El Paso

Five West Texas Students were injured in an automobile accident five miles east of El Paso on the Carlsbad high way late Thursday evening.

Those injured and the extent of their injuries were: Charles Head, Jr., freshman, fractured right leg; Daniel Roberts, sophomore from Perryton, fractured ankle; J. W. Spencer, freshman, cuts and brulses; Jackie Brian, sophomore from Amarillo, cuts and bruises; Maurice Steen, junior from Floydada, severly sprained ankle.

Head was driving the car in which the students were riding when it collided with another car driven by J. M. Potts of Carlsbad. Potts was uninjured. The Canyon car was preparing to pass the Carlsbad car when it swerved out in front of the Canyon car too quickly for collision to be avoided.

The students were enroute to El Paso where Charles Head and Jackie Brian were seeking a market for some horses and mules.

Mr. and Mrs. J. W. Spencer and Mrs. C. E. Head and other relatives of the boys went to El Paso upon hearing of the accident. Jim Spencer returned with his parents Monday afternoon. At that time it was planned to return Charles Head and Jackie Brian to Canyon in an ambulance early this week. The other students will return in cars.

60 Buffaloes In Daily Workouts For Fall Squad

Coaches Frank Kimbrough, Odis Crowell and Borden Price met 60 candidates for the Buffalo football team Monday and started spring training.

The coaches will bring the men through the early stages of training carefully in order to avoid, if possible, injuries to members of the crew.

Daily workouts will be held from 3:30 to 6 o'clock every afternoon for a 25 day period during which time the men will be taught the fundamentals of the game.

Scrimmages will be held on Fridays and Tuesdays in order to give the men examples of what the coaches have told them during the other days of the week.

The football clinic and annual spring game will be held on Monday night, May 17, according to Coach Kimbrough.

Girl Scout Council Officers Elected For 1948-49

The officers for the Canyon Girl Scout Association to function for next year were elected at a meeting Friday night.

Following is the list of those who will serve: Council President, Mrs. Ray Cole; vice-president, Mrs. Louis Bolton; Secretary, Mrs. J. D. Barker; treasurer, Mrs. Herschel Coffee; organization chairman, Miss Ruth Lowes and Mrs. A. B. Holt; training chairman, Miss Jane Darland; program consultant, Miss Mary Orton; registrar, Mrs. L. H. Owens.

The April meeting of the Association will feature the demonstration of investitures.

Stork Specials

Born to Mr. and Mrs. Francis Cox a baby boy on April 6.

A son was born to Mr. and Mrs. M. S. Downing on April 1.

Mr. and Mrs. J. C. Hilton are the parents of a son, born April 6.

A son was born to Mr. and Mrs. Herbert Miller on April 2.

Mr. and Mrs. Lee Haschke are the parents of a daughter, born on April 4.

Former Canyon Teacher Dies In Anson

Word has been received in Canyon that Gordon Black, former teacher in Canyon Public Schools and ex-student of W. T. S., died in Anson, Texas on March 27. Mr. Beck had suffered a heart attack some time ago and had been in poor health for several months. Another heart attack resulted in his death.

Mr. Beck is survived by his wife and two sons.

For the past several years Mr. Beck has been principal of grade schools at Anson and his wife, who is also an ex-student of W. T. S., has been teaching Home Economics in the high school.

While teaching in Canyon, Mr. Beck taught social science in the grade school and directed speech arts in the high school.

Help Keep Canyon Clean!

Warren, Farlow Johnson Winners In City Election

MAYOR W. A. WARREN

G. A. FARLOW

(Cut of Dr. Lee Johnson has been lost)

A record vote of 671 was cast in the city election Tuesday when W. A. Warren was re-elected Mayor of Canyon with 376 votes to a total of 282 cast for O. T. Carruth. The majority of Mayor Warren was 94 votes.

Commissioner G. A. Farlow was re-elected with 349 votes, over R. E. Harrison in a write-in campaign. Harrison received 214 votes.

Dr. Lee Johnson received 610 votes to top the ticket.

During the campaign Carruth had advocated that the mayor be a full-time employee of the city, acting as city manager. The write-in campaign started when Farlow announced he was not in favor of such an arrangement with Carruth. The voting was spirited throughout the day. Names of about 50 other citizens were written in for various places on the city commission.

Election Held Saturday Draws a Small Vote

Seventy-seven votes were cast in the school election Saturday. All of the votes were cast for the only candidates who's names were printed on the official ballots.

J. W. Spencer was re-elected and Mrs. E. D. Harrell added to the school board. Mr. Spencer has been serving as president of the board during the past year.

The Canyon school board will have two women members. Mrs. Dan F. Sanders is a member of the board and is serving as secretary of the board. Mrs. Harrell has always taken an active part in the support of the schools.

The term of office of the two new members will start on May 1st, for a three year period.

Mrs. Harrell will replace Ross Craig, who was not a candidate for re-election.

Jury Commission Selected Jurors District Court

Judge Henry S. Bishop was here Wednesday to convene district court long enough to appoint a jury commission and receive their selection of men to serve on the jury for the next term of court.

Those named by Judge Bishop were C. Y. Johnson, Wm. Schmitz, Joe Baber and R. C. Henry.

No cases were tried last week.

Mrs. Harry G. Hollis of Amarillo is spending this week with her aunt, Miss Ada V. Clark.

Houston Man To Speak Tuesday at Meeting of Co-ops

C. E. Bowles, secretary of the Houston Bank for Cooperatives, of Houston, Texas, a branch of the Farm Credit Administration, will be the principal speaker at a banquet given by the Consumers Fuel Association of Canyon, Tuesday night, April 13, at the College Cafeteria at 8 p. m., according to J. T. Sykes, president of the association.

The occasion is the annual meeting of shareholders of the cooperative, Mr. Sykes stated, and all members are urged to be present at this meeting. Mr. Bowles is an outstanding speaker, it was pointed out, as well as an outstanding leader in farm cooperatives. He has been associated with the Bank for Cooperatives for more than four years. Prior to that time he was Cooperative Specialist of the Texas A. & M. College Extension Service.

"Mr. Bowles will have a fine message to bring to us," Mr. Sykes stated," and we want every member and his wife to be present at this meeting."

A banquet will be served at 8 o'clock which will be followed by a program and the business meeting of the association. The audit report of the association will be presented by G. A. Sahli, accountant, from Amarillo. Prizes of considerable value will be given away during the meeting, it was stated.

The Consumers Fuel Association consists of three units. A bulk plant of which Frank Parker is manager, a service station of which E. L. Keene is manager, and a grain elevator of which W. H. Stroud is manager.

Palo Duro Park Pictures Attract Much Attention

Byrle Elliston returned Monday from an extended trip in the West where he showed motion pictures of the Palo Duro State Park and the Hereford country.

Mr. Elliston has spent thousands of dollars and many months of time in traveling over the nation showing these pictures and talking to the people about the advantages of the Panhandle section.

He states that when the pictures were shown, immediate interest is expressed in the Palo Duro. Those who saw the pictures wanted to see the Park. He believes that the Palo Duro is the greatest asset that the Panhandle section has.

Spring Weather Is Order Day After Drop to 20 Thursday

The temperature dropped to 20 degrees above zero Thursday morning. Following this cold wave, the temperature moderated, and spring days have prevailed, with a high temperature during the day and cool nights.

TWO TAKE GRAY LADY COURSE

Mrs. Grace Knighton and Mrs. Bessie Melton took the Gray Lady Course of the American Red Cross in Amarillo Tuesday, Wednesday and Thursday of last week.

This course was given to prepare women to help in the Veteran's Hospital in Amarillo. A call for as many as 17 women from this county has been made. Mrs. Knighton and Mrs. Melton were the only ones from Randall county to take the work.

NOTICE FISHERMEN

Get your supplies of casting lines, shell fish, hooks, bait, cork floats, Hawaiian Wigglers, bass flies, trot lines at the City Drug.

Former County Judge Died at Mineral Wells

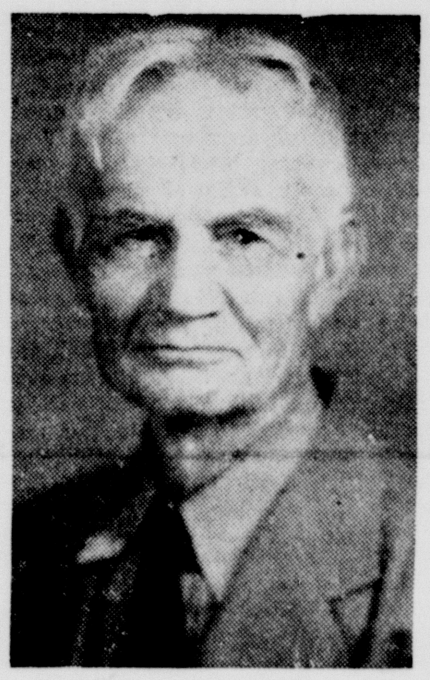

A. N. HENSON

Alfred Nelson Henson, 91, died last week at Mineral Wells where he has been making his home with his daughter for several years.

Mr. Henson is remembered as a former county judge of Randall county, in which office he served for three terms. He was later deputy county clerk and manager of the Palace Hotel for 15 years before leaving Canyon.

He came to Canyon in the pioneer days and assisted in voting the county dry. He was born in Illinois, but came to Texas in 1877, living in Jack county before moving to Randall county.

Burial was in Mineral Wells.

Survivors are four children: Mrs. Ethel Knight of Tulia; Mrs. W. T. Lamar of Crosbyton; Mrs. Cora Goodbar of Mineral Wells and M. A. Henson of Weslaco.

The immediate cause of his death was a broken hip, sustained by a fall.

Hospital News

J. V. Steen, medical
Jackie Hancock, medical
Mrs. S. H. Jones, medical
Mrs. E. V. Isaacs, medical
Mrs. B. A. Burrus, surgical
Miss Lou Ella Patterson, medical
Emma Liston Coleman, medical
Billy Pond, surgical
Students, medical:
Bill Wheeler
Jewell Beth Key
R. P. Morris
Milton Reim
Nancy Woods
Jean McManigal

CANYON P. T. A. MEETS

Canyon Parent-Teacher Association will meet Thursday, April 15, at 3:30 o'clock in the grade school library.

Principal James Miller will give a survey of the Health Program and Dr. Robert P. Jarrett will speak on the Future Health Program.

Mrs. J. D. Barker, president, urges that all members plan to attend this meeting as officers for the coming year will be elected.

Special music will be provided.

MARRIAGE LICENSE

W. M. Human to Paulan Carmack, March 30

J. B. Anthony to Eva Morton, April 1.

Robert E. Cann to Margie Judah, April 2.

Mr. and Mrs. J. W. Richardson spent the week end in the parental Gene Root home. Mr. Richardson is a student at North Texas State College in Denton.

Company E Is Inspected By Federal Group

Company E was federally inspected and approved Tuesday afternoon and night.

As a result of the approval, clothing, equipment and supplies will be shipped at once to the Company, and weekly drills will be started.

Three army officers were here Tuesday to check the records and building in the afternoon, and inspect the men at 7 o'clock Tuesday evening. All of the arrangements were approved and records forwarded to the War Department. The American Legion Hall will be used for an armory until a permanent building may be erected at the air port site east of Canyon.

At the present time there are 30 men in the company. Captain Donald Olson and Lieut. Robert Bellah are hopeful of getting a large number of additional men in the company at once. Two more men have already indicated that they wished to enlist in Company E.

The Company will be shipped an adequate supply of all kinds of equipment, new from the factories or army depots.

School Officials Check on Schools Commerce, Texas

Supt. E. A. Wooten, Frank Morgan of the college faculty and Mrs. Dan F. Sanders and Mrs. E. D. Harrell, members of the local school board, went to Commerce Sunday to check on the school system in that city.

The trustees are studying the future of the Canyon schools and the provisions made for cooperation between the college at Commerce and the public schools.

Glenn Dowlen, Jr. Accepted to Study With Mr. Baromeo

Glenn Dowlen, Jr., has just returned from Austin where he was invited by Mr. Baromeo, head of the voice department at the University to give an audition.

His audition was highly satisfactory and he was accepted by Mr. Baromeo to study with him this fall.

Glenn is a senior at West Texas High School. He has been a leader in musical circles from early childhood. His mother, Mrs. Glen Dowlen, Sr., is a talented musician and vocalist.

Help Keep Canyon Clean!

Editorials

THE SCHOOL SITUATION

It might seem to the layman that the schools of Texas are always confronted with critical situations.

It might seem that Canyon is no exception to the rule. Yet, when you look at the situation critically, Canyon has been a little more fortunate than most towns in that our school system has been functioning very smoothly and has not demanded so much from the local taxpayers as other towns have been forced to put up to maintain their educational system.

The News believes that if the taxpayers will look around for a little while they will find that we have had a bargain so far as public education is concerned.

Since the Newsman was a member of the board of trustees 25 years ago when the high school building was erected, perhaps we have not paid so much attention to the congested conditions of the present day as others who have been closely observing conditions in recent months at the school plant.

25 years ago the district built well. The high school building was adequate. The school building served the district well during World War I; during the depression, and dust storms. But they have passed, and Canyon has grown.

As a matter of record, more than 200 new homes have been built in Canyon during the past two years. The population of Canyon has increased from 2,600 in 1940 to approximately 5,000 today. That means there are more children in Canyon than there were 25 years ago when the high school and ward buildings were erected.

When the high school was erected, the best architect in the country was selected to draw the plans. School board members are not experts on building construction. A bad mistake was made in the lighting system. The wiring in both buildings is entirely inadequate and the lights are too small for use of the pupils.

What are we going to do about it? The only sensible thing to do is rewire the buildings, and put in adequate lights. But this costs money—money which the school trustees do not have.

Overcrowded conditions prevail. Prevailing noise is not inducive to good work in the study hall and class rooms. A little noise may not bother children, but no one admits that the best work may be accomplished under too noisy, crowded and congested conditions.

The conditions of today will not readjust themselves tomorrow, unless a lot of people move out of Canyon, leave empty houses, and reduce the scholastic population. No one wants that thing to happen. It would reduce real estate values considerably, and no one wants to see the value of his home decline.

The only solution is to face the situation, and work out a plan which will relieve the situation.

The News believes that Canyon is fortunate in having level headed and properly trained men and women serving on the school board. We believe that the district is fortunate in having a very fine faculty.

But the primary interest of The News and of each and every citizen is not the school trustees, or the faculty, but the children who are being deprived of the educational advantages to which they are entitled. Education will not wait. The opportunities which the child misses today will in most cases be missed forever. Education must be taken care of on a day by day basis.

Since the children of the schools are playing such a vital role in the future of Canyon, we believe that action should be taken at once to relieve the situation in the schools.

It has been suggested that nothing less than a new $750,000 high school building will solve the situation. Maybe so, and maybe not.

It is said that temporary measures may be taken to move buildings from the Amarillo Army Air Field would solve the situation for a number of years. That would cost little.

Furthermore, Canyon, a town of only 5,000 population, has two school systems. Perhaps these should be consolidated.

Randall county has 20 common school districts, with most of the children being transported here by bus. The Canyon Independent School District is very small in area. Maybe Randall county should follow the lead of Deaf Smith, Swisher and other neighboring counties in consolidating all of these school districts. We are not predicting.

In view of the fact that the bonded debt against the Canyon Independent School District is light, and the present demands are critical, we suggest that school authorities in Randall county get together in a friendly discussion and try to solve the situation. And we mean friendly—not to inject hostility on this important issue before a plan is worked out by ALL those who are interested. Unfortunately people get hot and bothered more about educational and religious matters than any other public question. Therefore, let's have a sense of fair play as we discuss the future of the children of Randall county.

We are hopeful that those who have the responsibility of education in Canyon and Randall county may be able to work out a plan soon which will serve the children—the only real asset that this community produces.

COURAGE OR COOPERATION?

(The following editorial is submitted by Evetts Haley, Jr., of the West Texas State High School.)

Cooperation is a fine virtue when all parties in an agreement or compact will cooperate. When, however, one party shirks its fundamental and honorable obligations to the other and completely oversteps its rightful limit, then it is time for the other party to withdraw from the pact and make a stand. If it does not do this then it is losing face in front of its colleagues, and it is inviting the other to lord it over them until an ultimate climax is reached in which there can be but one outcome.

This is the situation that we find ourselves in today. The pact in this case is the United Nations, the members in consideration, The United States and Soviet Russia. Logically the whole movement depended upon these two, for economic reasons as well as others. Now, certainly, we have done our share of cooperation. We have given Russia Poland, Czechoslovakia, and what she has of Germany, Austria and the Balkans. Our armies could have had Germany and Austria, if we had let them go. But to appease Russia we called Patton to a halt. Russia got what she now has. We have done our share of cooperation in the United Nations Assembly. Through the power of the veto we have let Russia kill anything that we tried to do. How much longer are we going to continue to "cooperate" with a nation that is cutting our throat every time we turn our back? Then we should realize our danger of the suppression of the truth by now. This is evident with persistent rumors floating that already our press has been asked to refrain from printing some of the truth and with Walter Winchell, the man who wlil say whatever he wants to about anything, openly declaring that he has said all that he can about the Czech issue. If we don't wake up, then it will be too late.

After all of this cooperation has backfired, the time is long past due for us to take a stand. Now we should forget cooperation and remember the virtue of courage. We should remember the moral taught in the history lesson of the Monroe Doctrine and adopt a foreign policy representing the virtue of a dynamic, forceful outlook upon all nations rather than one of bribery and appeasement.

If we do not have the courage to face the issue at hand with a change of policy, then we are plunging ourselves into the realm of history terminated by World War II. And who is going to fight the next war? The youth of today. It is not so easy to get up and march away from home into the bloody battlefields of war to fight, as any veteran will testify. It would be a lot easier to forget about personal advancement now and acquire some patriotism and courage enough to change our ways abroad and formulate a program of preparedness for the future. And who is going to bring about this change? The citizens of the United States. That includes the youth too. It will be brought about through the general elections of 1948, after all, the government is a reflection of the people in a democracy, and will carry out the people's mandate. Since we, the high school students of today are old enough to fight for our country, we should indulge in thought and reasoning about the way the country is run. We should make ourselves heard this year only after having reasoned the situation out. There are two old maxims both of which fit the situation and should be reckoned with this year. They are "A stitch in time saves nine," and "An ounce of prevention is worth a pound of cure." Let's help the country realize the value of these in the near future.

I will carry out my promise of $50 a month for the old folks if I don't accomplish another thing. The way those old people pulled for me and looked at me during the campaign—the way they asked me: "Can we count on those $50 checks, sure?"—I'd hate to die without having made good.—Earl K. Long, Democratic nominee for Louisiana governor.

The Canyon News

Founded by Mrs. R. W. Morgan in 1896
Published by Clyde W. Warwick since August 1, 1910.

Clyde W. Warwick and Arthur C. Haley, Jr., owners.

Subscription $1.50 per year in Randall County; $2.00 per year in outside territory. Payable strictly in advance.

Entered at the Postoffice in Canyon, Texas, as second class matter. Published weekly at office, 1513 Fourth Avenue, Canyon, Texas.

PANHANDLE MEMBER PRESS ASSOCIATION

Member of National Editorial Association and Texas Press Association.

Judged as the Outstanding Weekly Newspaper in Texas in 1942.
Placed as an Outstanding Weekly Newspaper in "Editing The Day's News" in 1943.

The Life Experiences of One Hundred Men

At age 25	At age 35	At age 45	At age 55	At age 65	At age 75
One hundred men at the threshold of life—healthy, vigorous, of good mental and physical capacity.	5 have died, 10 are wealthy, 10 are in good circumstances, 40 have moderate means, 35 have saved nothing.	16 have died, 3 are wealthy, 65 are self-supporting, but without any resources, 16 are no longer self-supporting.	20 have died, 1 very wealthy, 3 are in good circumstances, 46 are self-supporting, but without means, 30 are dependent upon children, relatives or charity for support.	36 have died, 1 very wealthy, 3 are wealthy, 6 self-supporting by labor, 54 are dependent upon children, relatives or charity for support.	63 are dead, of whom 60 left no estate, 3 are wealthy, 34 are dependent upon children, relatives or charity, 95 per cent will not have sufficient means to defray funeral expenses.

. . . but the picture's brighter today!

When the above figures were printed some years ago, there wasn't much the average man could do to change this gloomy picture.

He tried his level best to set money aside. And sometimes he succeeded. But more often he failed. He put it off. He made excuses. He made New Year's resolutions to save—and quietly broke them.

You can see above how he ended up.

But, today, there is a system of saving that's human-nature-proof! That system is buying U. S. Savings Bonds—*automatically*. It has worked for millions. It can work for you.

Some get them through Payroll Savings—the Bond "installment-buying" plan. Others, through the Bond-A-Month Plan at their bank.

Either way, you get $4 back at maturity for every $3 invested. You own the world's safest investment. And you enjoy security for which many a man above would have given his right arm.

How about signing up today?

Automatic saving is sure saving—U. S. Savings Bonds

First National Bank

OF CANYON

Member Federal Deposit Insurance Corporation

American lens makers are learning the secrets of German pre-war superiority in special purpose lenses by studying 2,000 samples from the Carl Zeiss plant at Jena. One pop-eyed lens takes pictures over an arc of 210 degrees, catching objects that are actually behind it. A long range telephoto lens, used by the Germans to photograph British fortifications from across the channel, can make "close-ups" at 25 miles.

The U. S. has embarked on a policy to buy time with American dollars until we are the most invincible nation on earth. Dr. Paul F. Douglas, President American University.

Food stores and supermarkets are using gravity to cut shopping time. A new six-ton steel self-service machine, 84 feet long, contains 1,900 slides which are filled from behind with canned, bottled and packaged groceries. As the customer removes one item another drops into place.

A woman has to be 100% better than a man to receive credit for 50% of his ability.—Judge Anna Kross, New York magistrate.

The cost of U. S. Government has risen to more than $1 a day for every person in the nation. Pre-war cost—30c.

A short temper's no good for the long pull!

Copr 1946 Saletoons

FOR FREE REMOVAL OF DEAD STOCK CALL

RENDERING AMARILLO COMPANY

Phone 188 Canyon

FAST SANITARY SERVICE

Real Estate

FARMS, RANCHES

CITY PROPERTY

Complete line of Insurance on Farm, Ranch and City Property.

Bonds and Loans

We can give you good service.

HARDEN & HEATH

SALES AND SERVICE

All Plumbing Supplies

Floor Furnaces

CURTIS PLUMBING AND HEATING CO.

520 15th St. Phone 268

Enjoy Your Car In Spring

Don't let a temperamental engine put a wet blanket on your driving plans. Bring your car in for a thorough overhauling immediately. Well correct all that ails it to make it run like new.

Lindsey Motor Company

Ford Agency — Gulf Products

SHADOWETTES Presented By Ray Cole & Glenn McGahey

I beg your pardon, sir—did you want something?

COLE & McGAHEY
FRIENDLY Firestone SERVICE
Farm Tire Headquarters
3rd & Highway Phone 7 Canyon, Texas

HOLMAN & HAYS HEATING & PLUMBING CO.

PLUMBING SUPPLIES

HEATING SUPPLIES

605 23rd St. Phone 448

Delays Are Costly

The spring rush of farm work will be here before you realize it. Busy months will then confront every farmer—times when they need all of their farm equipment, and want it in first class condition.

There will be little in the way of new machinery available this spring. Strikes are responsible for this condition.

Farmers are called upon for record food production in 1948. In order to reach this goal, their machinery must be put in first class condition now. Breakdowns during the busy season will be costly.

Make your plans now to have your tractors and other farm equipment overhauled.

HILL IMPLEMENT COMPANY
GMC Trucks and MM Tractors

Invest Your Printing Money in Canyon

Poverty Is Negligible Factor in Delinquency

Only One-Fifth of 'Bad Boys' Come From Homes of Poor.

DETROIT. — You think that the boy who gets into trouble comes from the wrong side of the railroad tracks?

That he's a boy who hates school?

A boy who is embittered with his parents?

Well, you're nearly all wrong!

A survey completed by William W. Wattenberg, associate professor of educational psychology at Wayne university, proves it.

Working with material collected by the crime prevention bureau of the Detroit police department, Wattenberg has found that more than 80 per cent of the boys who get into trouble come from homes "with adequate incomes."

Like School and Parents.

What's more, the majority of them like their parents and have no aversion to school.

In checking a wider group of statistics which included cases which had not gone into court, Wattenberg found that only 15 per cent of the boys came from "substandard buildings."

The largest group of boys came from "average neighborhoods."

"It makes boys in trouble a problem of the whole city and not slum districts alone," Wattenberg said. "But, despite their attitude toward their parents, the boys had suffered from neglect. In one-third of the cases, the boys reported that their parents were absent during the day. And in half the cases, the parents were away most of the evening."

This neglect was reflected even more strikingly in the fact that in barely one-twelfth of the cases did parents regularly take part in any of their sons' activities.

Come From Large Families.

The "bad boys" usually came from fairly large families, having both brothers and sisters. Fewer than one boy in 11 was an only child.

That broken homes result in juvenile offenders was strikingly reaffirmed by the study.

Fathers serve to keep their boys in line better. Among the boys in trouble, deaths of fathers were reported twice as often as deaths of mothers.

Wattenberg added, "Religious leaders probably will note with satisfaction that boys who attend church regularly form a minority of the boys who get into trouble. However, less than one-third of the boys reported that they seldom or never went to church."

Girls Vote Dishwashing 'Most Disliked Chore'

ITHACA, N. Y. — The distinction of being "the most disliked household chore" has been conferred upon dishwashing by 4-H club girls recently polled by New York state extension specialists. Only 14 of 172 girls interviewed reported they did dishes voluntarily, while 71 washed them only because they "have to." Others hinted they would not mind so much if they were paid for it.

Ironing, table setting and bed-making were voted "best liked."

A project designed to make the routine job of dishwashing more pleasant for junior homemakers is now under way, it was announced.

Ill 13 Years With Sleeping Sickness, Girl of 16 Dies

BALTIMORE. — Death ended 13 years of sleeping sickness for Yvonne Fischer, 16 years old, said Dr. Nathan H. Sphritz, who had been her physician all through the illness. He said the care Mrs. Mortimer Fischer had given her only child over the years was "remarkable."

"Leah just shut herself out from the rest of the world and sat at Yvonne's bedside," said the father, a furniture dealer.

Dr. Sphritz said Yvonne was "dazed and helpless" all through her illness. She never passed into a deep coma, but at no time was she able to carry on a conversation or walk.

At times a nurse was brought in to aid Mrs. Fischer. In recent weeks Dr. I. Newton Kugleman, New York specialist, had been called in as consultant.

Veteran Colorado Physician Honored as 'Family Doctor'

CLEVELAND.—Dr. Archer Chester Sudan, for 21 years the only physician in a Colorado mountain county of 1,867 square miles with a population of about 1,000, has been named as the family doctor of the year by the house of delegates of American Medical association.

Dr. Sudan, a blond, 6-foot, 240-pounder accustomed to bobsledding over the mountainous routes near Kremmling, Colo., a village of 500 residents, recently moved to Denver because of ill health.

The award, something new in American medicine, is a gold medal and a citation for specially meritorious service to the community. It is a move to restore the family doctor to his traditional position in American life.

Semper Fideles is the motto of the U. S. Marine Corps.

THE PEOPLE'S CHOICE

The statesman stands with classic brow serene;
Unswayed by public pressure and the press,
Firm and unswerving, strong and tireless,
He does his job and keeps his conscience clean.

The politician closes shady deals
In smoke-filled rooms, and passes out cigars
To men with oily hair in hotel bars,
Trading his soul for votes, and votes for meals.

For voters, then, this simple admonition
To keep in mind while oratory rolls
And to recall when standing at the polls:
Vote for the statesman, not the politician!

The trouble is that when the campaigns start
It gets so hard to tell the two apart.

Household and Dairy Cleanser—BK Powder. Consumer's Wholesale. 3tf

A tourist was introduced at Albuquerque to an Indian with a reputedly perfect memory. Skeptical, the tourist asked: "What did you have for breakfast on October 4, 1913?" The Indian answered, "Eggs." The man scoffed, "Everyone eats eggs for breakfast. He's a fraud."

Eight years later the traveler's train stopped again in Albuquerque, and he saw the same Indian lounging on the platform. The tourist went up to him and said jovially, "How!"

The Indian answered, "Scrambled."

We could quickly bring our Army up to strength by lowering our recruiting standards. We hope, however, to avoid this. We do not want the largest, but the best army in the world.—Lt. —Gen. W. S. Paul, Army director of personnel.

President Truman is willing to destroy Southern civilization in order to get the Northern Negro vote. I will not vote for him. I hope you gentlemen will do the same.—Judge Miles W. Lewis, Jacksonville, Fla., to members of a jury panel.

The rabbit-meat boom, started during meat-short war years, is growing so fast Southern California producers hope rabbit will eventually be as popular on American tables as chicken.

No. 2035
CITATION BY PUBLICATION
STATE OF TEXAS:
To: J. W. Broyles, if living, and if dead, his heirs, their heirs and legal representatives,
GREETING:

You are hereby commanded to appear and answer Plaintiff's petition at or before 10 o'clock A. M. on the first Monday after the expiration of Forty-Two (42) days from the date of issuance of this citation, the same being Monday, the 10th day of May, A. D. 1948, before the Honorable District Court of Randall County, Texas, at the Court House of said County, in Canyon, Texas.

Plaintiff's petition was filed in this suit on the 27th day of March, A. D. 1948, the file number of said suit being No. 2035. The name of Plaintiff in said suit is J. A. Duniven, and the name of the Defendant is J. W. Broyles, if living, and if dead, his heirs, their heirs and legal representatives.

Plaintiff sues in trespass to try title for the following tract of land, located in Randall County, Texas, and more particularly described as follows:

All of Lot No. Eight (8), in Block No. E, of the Broadmoor Addition to the City of Amarillo, Potter County, Texas, according to the map or plat of said Broadmoor Addition, of record in the Deed Records of Randall County, Texas, to which reference is here made.

By Second Count, Plaintiff claims and asserts title to said property and premises under and by virtue of the Ten-year Statute of Limitation, alleging that he has held peaceable and adverse possession of said premises, using and enjoying the same, and paying taxes thereon for a period of more than Ten (10) consecutive years next prior to the filing of this suit. Plaintiff prays judgment of the Court establishing title in him to said land and premises and for general and special, legal and equitable relief.

If this citation is not served within Ninety (90) days after date of its issuance, it shall be returned unserved.

Issued this the 27th day of March, A. D. 1948.

Given under my hand and seal of said court, at my office in Canyon, Texas, on this the 27th day of March, A. D. 1948.

T. H. LAIR,
Clerk of District Court,
(Seal) Randall County, Texas.
By F. Thompson, Deputy. 6t4

Bendix
Automatic Laundry
402 Fifteenth Phone 349
—Closed on Saturday—

DODGE

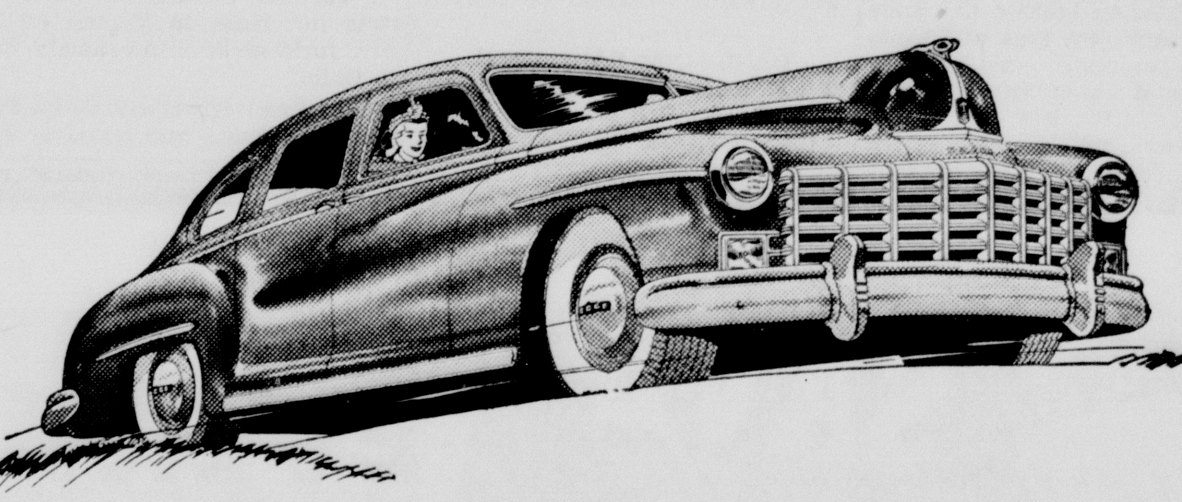

THE WIDE OPEN SECRET

It's a wide open secret now that no other car at any price gives the kind of riding and driving quality that Dodge gives. This is proven with every new Dodge delivery, and the reason is no secret either. Dodge is the first car in history to give you the full combination of Floating Power, Full-Floating Ride, and All-Fluid-Drive. These, with new Super-Cushion tires, mean comfort and performance far beyond all limits of price.

Smoothest Car "Afloat"
The Lowest Priced Car with Fluid-Drive

Sell your scrap metal now.

SAMUELSON MOTOR COMPANY
Canyon, Texas

General Electric's statesmanship action in cutting prices has not produced the desired results. Our union still insists on a wage rise. Our industrial contemporaries have seen fit to increase their prices.—Charles E. Wilson, president, General Electric Co.

There's a new pygmy motor all ready for marketing and no place to go. Smaller than the solitaire in a showy engagement ring, it's 3-16 of an inch long, runs at 7,000 rpm on 1½ volts. U. S. Instrument Corp., Summitt, N. J., will welcome suggestions as to what it can be used for.

Aluminum Roofing—8, 10 and 12 foot lengths. Consumer's Wholesale. 3tf

A move is on to organize a world federation for mental health. If it means to open asylums for the sane it is not too soon.

GOOD NEWS!

All CP Gas Ranges are Automatic!

Enjoy fully automatic cooking with gas. Remarkably convenient and dependable, a gas range built to "CP" standards makes your cooking easier than you've dreamed possible. Just set the clock control, then forget it. Your food cooks while you're away. When you return, a perfectly-cooked, full-flavor meal is ready to serve.

Ranges built to "CP" standards are available in many famous makes and dozens of models. To live happily with your new gas range "ever after," select the make you like and ask to see the "CP" models. Please see your gas range dealer.

West Texas Gas Company

Morton-Anthony Wedding Vows Read Saturday

In a quite ceremony Saturday morning, April 3, at 8:00 o'clock, Mrs. Eva Morton became the bride of Barney Anthony. Pink and white carnations decorated the altar in the parlor of the First Baptist Church where Dr. Roy L. Johnson read the vows, with members of the families and very close friends as witnesses.

The bride chose a light beige wool gaberdine suit with navy blue accessories for her bridal ensemble. Her corsage was pink carnations tied with white satin ribbon.

After a wedding trip the couple will make their home on a farm twenty miles southwest of Canyon.

BARGAINS! BARGAINS!
12 FT. HOME FREEZER - $329.95
Call 405
CUNNINGHAM MAYTAG APPL.

Y. W. A. MEMBERS ATTEND ANNUAL HOUSE PARTY

Several members of the Ann Hasseltine Young Women's Association of the local Baptist Church attended the 18th Annual District 9 House Party at Wayland College, Plainview, Friday and Saturday.

The guest speaker for the meeting was Miss Oleta Snell, who is visiting her home in Vernon on her first furlough from missionary work in Chile.

Miss Snell accompanied the Canyon group home and remained here as a guest of the local church Sunday.

Approximately 175 girls from the district attended. Those going from Canyon were: Naomi Adkisson, president of the local unit; Dorothy Gressett, president-elect for next year; Billy Bonifield, Lila Lill, Pauline Ruthart, Edna Cone, Anita Sorgee, Mary Lee Reid, Mary Ann Parker, Frances Gooch, Mrs. T. H. Knighton, and Mrs. Roy Johnson.

Mr. and Mrs. E. V. Prichard spent the week end in Clayton, N. M.

The right way . . . the easy way . . . the sure way to reduce your food bill is to buy all your food needs where every price is a low price every day—and that means right here at COOPER'S. Come in at any time, any day, and select exactly what you want, confident that you'll save money on the whole meal—every meal. Try it for one month—or even a week—and see if your food costs aren't lower when you round out square meals from our vast variety of priced-for savings quality foods.

Pure Cane 10 lbs. **SUGAR 85c**
DREFT, Box . . . . 29¢
OXYDOL, Box . . . . 32¢
Hunt's No. 2 Size **TOMATO JUICE, 3 Cans 29c**
Polar Star — Pink **SALMON, Flat Can 35c**

Quality Meats
Good Sliced lb. **BACON . . 59c**
Skinless lb. **FRANKS . 36c**
Longhorn lb. **CHEESE . . 45c**
Beef Rib lb. **ROAST . . . 33c**
Numaid lb. **OLEO 35c**
FRESH DRESSED FRYERS

Texas Seedless **GRAPEFRUIT, Each . . 2¢**

LEMONS, Sunkist doz. 15c
Washington **APPLES, Winesaps, lb. 10c**
SQUASH, Fancy Yellow, lb. 19c
RADISHES, 3 Bunches 10c
STRAWBERRIES at lowest possible price

COFFEE Folger's lb. **49¢**

Gerber's or Clapp's Can **Baby Food 6c**
Larsen's No. 2 Size 2 for **PEAS 35c**
Green Tag No. 2½ Can **PRUNES 15c**
Kellogg's pkg. **Cornflakes . . 10c**
Hormel's Vienna 2 Cans **SAUSAGE . . . 35c**
Franco American Can **SPAGHETTI . 15c**
Hunt's No 2½ Size 2 Cans **SPINACH . . . 25c**
Softasilk Box **CAKEFLOUR 43c**
Elm, No. 2 Size 2 Cans **Blackberries . 39c**
Campbell's Cream of Chicken Can **SOUP 15c**
Crisco 3 lbs. **SHORTENING $1.09**
Carnation or Pet 2 Tall Cans **MILK 25c**
Orange Juice Adams 46 oz. **25c**
Case of 12—46 oz. $2.89

Cooper's MARKET *Fine Foods*
PHONE 213 FREE DELIVERY

BOOKS BOUGHT IN MARCH LIST IN LIBRARY REPORT

In the library report given at a meeting of the Library Board Tuesday morning 23 new books were listed.

For children and young people the list includes: Mickey and the Beanstalk by Disney, Thumper by Disney, Happy Little Family by Caudell, Sancho of the Long, Long, Horns by Bosworth, Melody, Mutton, Bone and Sam by Davis, Constancia Lona by Malkus.

Readers of fiction will find these new numbers on the shelves: Raintree County by Lockridge, Caballero by McCulley, Marigold by Hill, Time of the Singing Bird by Hill, The Great Blizzard by Idell, Silver Nutmeg by Lofts, Discovery by Chase, Pilgrims Inn by Goudge.

Non fiction titles listed are: Men and Volts at War by Miller, The World Almanac of 1948, Living Biographies of Famous Americans by Thomas, The Independent Petroleum Co. by O'Mahoney, Girl Scout Handbook for 1947, The Sermon on the Mount by Fox, the Easter Book of Legions and Stories by Hazelton.

LEAKE HOME SETTING FOR TOMLINSON BIRTHDAY FETE

Saturday evening the Iverson Leake home was the setting for birthday dinner honoring the birthday of Mrs. Floyd Tomlinson. Mrs. Olin Huff, who had planned to be hostess for this dinner, was stricken with mumps and unable to attend. A potted plant was sent to her by the guests.

The buffet dinner was served from a linen covered table centered with an arrangement of iris and yellow jonquils. The entertainment rooms were decorated with spring flowers.

After dinner games of "42" were played. Many lovely gifts were presented to the honoree by Mr. and Mrs. J. J. Walker, Mr. and Mrs. Kermit Pond, Mr. and Mrs. Ross Craig, Mr. and Mrs. W. F. Haggard, Mr. and Mrs. T. M. Thurman, Mr. and Mrs. Herschel Jennings, Mr. and Mrs. Nealy Cox, Mr. and Mrs. E. A. Brown, Mr. Floyd Tomlinson an the host and hostess, Mr. and Mrs. Iverson Leake.

ZITA H. D. CLUBS MEETS IN HOME OF MRS. H. D. ROSE

Mrs. H. D. Rose was hostess to the Zita Home Demonstration Club on Tuesday, March 23. Mrs. B. E. McCormick, program chairman introduced the subject "Recreation" with a definition of the word. Recreation means re-create, re-make, not "Wreck-create". Each member told her family's favorite means of receration and gave a recipe for good sandwiches.

During the business meeting, Mrs. Michael was asked to be a candidate for the office of district vice-chairman; but she declined to enter the race. It was voted to donate $5.00 to the American Red Cross.

Those answering roll call were: Mesdames W. E. Bennett, Forrest Gruner, H. B. Hales, Joe Vern Hales, James Jennings, Dé Lano, Arthur Olson, E. A. Michael, Bailey McCormick, M. H. Rockwell, H. D. Rose, Ralph Ruthhardt, Mrs. Emil Olson was welcomed as a new member.

The next meeting will be with Mrs. M. H. Rockwell on April 13.

THEATRE BIRTHDAY PARTY HONORS KATHLEEN McLAURY

On Thursday evening Mrs. Lee McLaury honored the eleventh birthday of her daughter, Kathleen, by entertaining a group of Kathleen's friends with a Theatre party.

After the show the group went to the McLaury home for refreshments of birthday cake, ice cream and punch.

Those attending were: June Carolyn Davis, Nancy Adcock, Rae June Ford, Martha Quillen, Carolyn Brasher, Ellen Johnson, Beverly Soll, Tanya Hanks, Jo Beth Warren, Shirley McGehee, James Vester, Charles Joyner, Kenneth Berry, Barry Clark, Bobby Brune, Carolyn McLaury and the honoree.

DR. CORNETTE TO SPEAK TO AMARILLO CHAPTER D. A. R.

Dr. James P. Cornette will speak to the Esther McCrory Chapter of the D. A. R. in Amarillo Monday afternoon, April 12, at 3:00 o'clock.

The hostesses will be Mrs. L. V. Cradit, Mrs. John S. Humphreys, Mrs. Clyde Warwick, Mrs. Joe Findley, Mrs. Evetts Haley, Mrs. Tom Knighton and Mrs. Geraldine Green.

AVALON BROWN ENTERTAINS WITH APRIL FOOL DAY PARTY

On last Thursday Miss Avalon Brown entertained 18 of her 3rd grade classmates with an April Fool Day party at the home of her parents, Mr. and Mrs. E. A. Brown.

When the guests arrived, sandwiches, potatoe chips and soda pop were served before a series of games was played.

Mrs. Sharp To Lead Presbyterial Society Amarillo District

Mrs. John Sharp is the newly elected president of the Amarillo Presbyterial Society of the Presbyterian Church.

The district meeting was held last week in Memphis. It was at this meeting that new officers were elected.

Holdover officers include Mrs. L. A. Donnell, secretary for literature, and Mrs. Lee Foster, secretary for missionary education.

NEED A MAYTAG?
Call 405
CUNNINGHAM MAYTAG APPL.

GRAHAM GROCERY

PEACHES Dried Fancy Choice 2 lbs. **35¢**
GRAPEFRUIT Ruby Red, 80's 3 for **19¢**
Supreme **GINGER SNAPS, 2 lb. pkg. . . . 47c**
Mrs. Tucker's **SHORTENING, 3 lb. Can . . $1.13**
BABO, 2 Cans 19c
BLEACH, Qt. Bottle, 3 for . . 19c
Free Delivery Phone 59

HIGH SCHOOL SENIOR GIRLS ATTEND FORMAL AAUW TEA

The annual spring reception; honoring the senior girls of Canyon and West Texas High, was held in the beautiful new home of Mrs. Ples Harper at 2617 Fifth Avenue, Monday evening, April 5, at 8:30 o'clock. This reception was given by the Canyon Branch of American Association of University Women.

The officers of the local chapter, headed by Miss Ruth Lowes, president, received the guests.

Dr. Mattie Mack, program chairman, had arranged for Mrs. Harper to tell the guests about some of the interesting figurines and other unusual artifacts which the Harpers had collected in Peru.

Miss Mae Simmons presided at the attractive tea table. She was assisted by Miss Wilma Mae Freeman and Miss Nell Latham.

Senior girls attending were: Ruth Ann Soll, Kathleen Hafner, Marylee McGehee, Marthalang Hunter, Elaine Phillips, Peggy Gamble, Eileen Joiner, Shirley Goodman, Wanda Bartlett, Carrie Marie Dawdy, Laverne Hinders, Earline Davis, Carrie Guerrero, Carrie Bell Smith, Margaret Hand, Jo Ann Bullard, Joy Carter, Sue Ann Colwell, Verna Davenport, Valeta Haines, Betty Jane Hales, Jean Hill, Ruth Lill, Gladys Lowe, Billie Marie Money, Frieda Menke, Wanda Parker, Colleen Prichard, Frances Standley, Frankie Sneed, Betty Ruth Thomson and Martha Wilson.

A. A. U. W. members present were: Miss Lurline Bowman, Miss Fern d'Vries, Mrs. A. K. Goodman, Mrs. Roscoe Davis, Mrs. Andy Walsh, Mrs. John Davis, Mrs. Perry Bell, Miss Ruth Lowes, Miss Novella Goodman, Miss Jean Moore, Miss Edna Graham, Dr. Hattie M. Anderson, Dr. Mattie Mack, Miss Katie McCluney, Miss Mary Louise Grosse, Miss Mary Moss Richardson, Mrs. Joe Findley, Mrs. Ethel Shaw, Mrs. J. F. Sharpe, Mrs. B. P. Simons, Mrs. Mary Sligar, Mrs. Guy Tabor, Miss Mae Simmons, Miss Willa Mae Freeman, Miss Nell Latham, Miss Elizabeth Cox, Miss Darathula Walker, and Mrs. Charles Harter.

W. S. C. S. MEETS IN HOME OF MRS. J. R. BALLARD

Twenty members of the Women's Society for Christian Service of the Methodist Church met in the home of Mrs. J. R. Ballard Tuesday afternoon in a regular meeting.

Mrs. Hubert Thomson was leader. Mrs. Clyde McElroy gave an inspiring devotional. Mrs. H. E. Campfield gave an interesting report from the annual convention held in Plainview on March 30.

At the social hour delicious ice cream, cookies and punch were served by the hostess.

ATTEND CONFERENCE

Mrs. H. E. Campfield, as the official delegate from Canyon, attended the Northwest Texas Conference of Women's Society of Christian Service of the Methodist Church in Plainview last week.

Mrs. A. W. Sternenberg, Mrs. J. R. Ballard, Mrs. W. H. Stroud and Mrs. A. M. Roberts attended a portion of the conference.

BIRTHDAYS HONORED

Mr. and Mrs. M. E. Cleavinger, Sr., entertained Tuesday evening to honor the birthdays of Mrs. W. E. Miller, Mr. and Mrs. Elmer Cleavinger. Those present were: Mr. and Mrs. M. E. Cleavinger, Jr., and family, Mr. and Mrs. Elmer Cleavinger and family, Mr. and Mrs. W. E. Miller and family.

Mr. and Mrs. Perry L. Brown and Harold of Amarillo visited in the E. A. Brown home Thursday night.

Randall County H. D. Club Women Have Exhibit Sat.

Saturday afternoon, beginning at 12:30 o'clock, the Randall County Home Demonstration Club members will hold their annual exhibit in the show room of Lindsey Motor Company.

Gloves, textile painting and articles made from satin that was bought cooperatively will be on exhibit.

There will be a sale of handmade articles. Aprons, tea towels, pot holders and other articles will be on the for sale counters.

Everyone is invited to see the exhibit and to buy from the offered articles.

Mr. and Mrs. W. E. Roberts returned Thursday from Hot Springs, N. M., where they have been taking treatments for the past 3 weeks.

Mr. and Mrs. L. B. Penick of LeFors visited in the home of his parents, Mr. and Mrs. E. C. Penick, over the week end.

Wayne C. Brady of Oklahoma City visited over the week end with his grandmother, Mrs. L. Angel, and his aunt, Miss Irene Angel.

Mr. and Mrs. Henry Long went to Clarendon Monday where they are spending a few days visiting relatives.

Mrs. W. E. Tucker spent last week visiting in Portales, N. M. with her daughter, Mrs. Jack Walker and family.

Worth Jennings and Tom Knighton left Friday on a fishing trip to Possum Kingdom.

Cyrus Field financed the laying of the first Atlantic Cable.

The White House is showing interest and some concern over an incipient anti-Truman revolt of left-wing Democrats in the House of Represenatives. This revolt grows from a feeling on the part of radical Democrats that the President is not going far enough in backing up his expression of New Deal sentiments.

In the future America will continue to be theland of opportunity because every child will be born with money due him from Europe.

Four hundred and eighty conversations can be sent over one telephone circuit at one time.

GROCERIES --- DRUG ITEMS
Plenty of Jello, Milk and Bread.
School Supplies and Lunches.
Candy and Gum.
We repair any make of clocks.
PRICE GROCERY
Across from High School

Buffs Open Season Against Flagstaff

With the release of the football schedule for next fall by Coach Frank Kimbrough, West Texas State will face one of the toughest schedules ever faced by a Buffalo eleven.

The highlight of next fall pigskin season will be the Cotton Bowl game against East Texas State on Saturday afternoon, October 23. This will be the first time West Texas has ever played before a state fair crowd.

Another big game next fall will be played in Canyon October 2. This game will put the powerful North Texas State Eagles against the Buffaloes. The coach of the Eagles is Odus Mitchell, former football player for the Buffs.

The Buffaloes will open the season before school starts when they play Arizona State of Flagstaff in Canyon September 11 in a night game.

September 18, the Buffs play the Red Raiders from Texas Tech in their new stadium in a night game.

West Texas State will tangle with the highly regarded University of Houston for Homecoming, October 30. This will be an afternoon game.

Coach Kimbrough will take his Buffs to Abilene to play against his Alma Mater, Hardin-Simmons, on November 11. This game will highlight Abilene's Armistice Day observance.

The complete schedule.

Sept. 11—Flagstaff in Canyon, night, conference game.

Sept. 18— Texas Tech in Lubbock, night, conference game.

Sept. 25—Abilene Christian in Canyon, night.

Oct. 2—North Texas State in Canyon, night.

Oct. 9—Texas College of Mines in El Paso, night, conference game.

Oct. 16—Hardin College in Wichita Falls, night.

Oct. 23—East Texas State in Dallas, Day.

Oct. 30—University of Houston in Canyon, Homecoming, Day.

Nov. 11—Hardin-Simmons in Abilene, day, conference game.

Nov. 27—University of New Mexico in Canyon, day, conference game.

ANY KIND WASHING MACHINE REPAIRED CUNNINGHAM MAYTAG APPL.

Mr. and Mrs. C. R. Cole from Pratt, Kansas, spent the week end in the home of her sister, Mrs. O. W. Parker and family. Mrs. Cole remained to visit here for the next two weeks.

Mrs. Lucy B. Humphries of Angleton, Texas is visiting in the home of Dr. and Mrs. D. A. Shirley. Mrs. Humphries is Mrs. Shirley's aunt and came to Canyon with the Shirleys when they returned from an Easter trip to Dallas and Granbury.

Sale of Pantex Land Is Halted By the Government

The army has requested the war Assets Administration to freeze the sale of facilities at the Pantex Ordnance plant at Amarillo.

It is reported that a force of men have been maintaining the plant since hostilities closed, and that the plant could soon be put back into operation.

This is in keeping with the movement for national defense due to the Russian situation.

Condron Deplores Lack of Interest of American Voters

Dr. S. H. Condron spoke at the luncheon of the Lions Club in Amarillo Thursday.

He deplored the lack of interest of American voters in our government. Only a small percent of the qualified voters take time to go to the polls. This percent ranges to one-half of one percent in some instances to 5 or 10 percent in city elections.

W. T. HI TO HAVE BOX SUPPER

The La Vaquita Staff of W. T. High School is sponsoring a box supper at the W. T. High Gymnasium on Tuesday night at 7:30 o'clock.

Parents and W. T. Hi ex-students are cordially invited to attend.

Miss Corrine Nash of Albuquerque, N. Mex. visited in the home of Mrs. B. F. Fronabarger and family this week. Miss Nash is a former teacher in Canyon Public Schools and was for many years supervisor in the Waco schools. Last year she retired and moved to Albuquerque to make her home.

Dr. and Mrs. Gene Winslow of Stockport, Iowa visited Sunday in the homes of Mr. and Mrs. Otto White and Mr. and Mrs. Ralph Cabe. The Winslows are old friends of the Whites and were enroute home after having spent the winter in Arizona.

Mr. and Mrs. H. D. Roberts and daughter of Lubbock and Mr. and Mrs. Charles Halcomb of Tulia visited this week end in the parental W. E. Roberts home.

Mr. and Mrs. John Gill are visiting in Lamar and other points in Colorado.

Rev. H. Thomson Is Named Head Cancer Drive

Rev. Hubert Thomson of Canyon has been named Randall county chairman of the American Cancer Society fund campaign.

This was announced here by Former Governor W. P. Hobby, state chairman for the campaign, which will be held throughout the state and nation during the month of April.

As county chairman he will serve the Texas Division of the Society as its head in the county, as well as director of the fund drive.

The April campaign is part of Cancer Control Month, designated by an Act of Congress and proclaimed by President Truman and Governor Beauford Jester as the official time for the Society's drive.

A three-fold program is supported by funds gathered during April. This is for education about the disease, service to the cancer patient, and research which may someday lead to elimination of this disease as America's number two killer.

Frank C. Smith of Houston is president of the Texas Division of the American Cancer Society, which functions through 15 districts paralleling those of the State Medical Association.

Mr. and Mrs. Otto Samuelson, Mr. and Mrs. O. W. Parker and Mrs. Guy Blanton of Amarillo attended the Amarillo Chamber of Commerce banquet Friday night. Rev. Bill Alexander, pastor of the First Christian Church in Oklahoma City, was the principal speaker.

Van and Byron Ford of Amarillo visited with their grandparents, Mr. and Mrs. E. C. Penick last week. Their mother, the former Marcine Penick, is recovering from a major operation.

Rev. and Mrs. J. H. Wright, Jr. and son of Levelland visited in the parental J. H. Wright home last week. Mr. and Mrs. Frank Wright returned to Levelland with them to spend the week end.

Mr. and Mrs. Curtis L. Hughes and daughter and Mr. and Mrs. Raymond W. Hughes and son all of Oklahoma City, Okla., visited with their mother Mrs. R. M. Gibbs over the week end.

Mrs. Jeannette Robbins has returned home after having spent 19 days visiting with relatives and friends in Alto and Rusk, Texas.

Mr. and Mrs. Bob Brotherton and Miss Inell Brotherton visited recently in College Station and other points in Central Texas.

George Allen Farlow spent the week end in Panhandle with his mother, Mrs. Carrie Farlow, who is quite ill following a heart attack.

Alexander Hamilton was the first Secretary of the Treasury.

Baptist Youth Evangelist To Speak in Tulia

Jess Moody of Waco, young Baptist evangelist, will speak to a rally of young Baptists from churches of Tierra Blanca Association at Tulia, Saturday, April 10th, at 7:30. This is a part of the preparation for simultaneous revivals to be held in thirteen churches of the association, and more than a hundred churches on the Plains from Canyon to Brownfield.

Young Moody has not only spoken in many cities of Texas, but last year conducted a tour which took him to Wales, Scotland, London, Denmark, Sweden, France, Switzerland and Italy for revival services.

Simultaneous revivals will be held April 11-25, with some of them lasting one week and others the whole fifteen days. The churches of Tierra Blanca which will participate are Bovina, Canyon, Dimmitt, Frio, Friona, Happy, Hereford First, Hereford Avenue, Lazbuddy, Oklahoma Lane, Salem, Tulia and Wayside. A. L. Shaw of Happy is evangelistic leader for the association and has helped arrange all these revivals.

Dr. C. B. Jackson of the evangelistic staff of the Baptist General Convention of Texas will give general direction to the simultaneous effort while conducting the meeting at Canyon First Baptist Church, April 11-25.

Butch McAtee Narrowly Escapes Serious Injury

Tuesday afternoon Butch McAtee, 4 year old son of Mr. and Mrs. Happy McAtee, narrowly escaped serious injury when he was struck by a car and dragged down the street.

The accident occurred about 6:30. The McAtee family were in the front yard. Butch made a dash for his tricycle which was across the street. F. M. Hacker was driving slowly down the street, going west. He was blinded by the sun and did not know the child was in the street until he had hit him. The accident was unavoidable on the part of Mr. Hacker.

Butch was struck by the bumper and dragged under the car without being hit by the wheels. His injuries are bruises and skinned places.

Mrs. G. H. Guinn, formerly of Hereford but now living in Los Angeles, is visiting her sister-in-law Mrs. Jessie Reid. Tuesday Mrs. Elsie Money was a dinner guest of Mrs. Reid and Mrs. Guinn.

Senator Taft had better give up right now in his campaign for the presidency. We see by the papers that 'Bertie' McCormick, publisher of the Chicago Tribune, has announced that his first choice for the Republican nomination is Taft . . . (and) history has recorded that for 'Bertie' to come out for a candidate is a 'kiss of death.'

Hubert H. Humphrey, bright young mayor of Minneapolis, turned down the national chairmanship of the Americans for Democratic Action. He told intimates he couldn't handle that, his mayor's job, and campaign for Joe Ball's Senate seat.

A more accurate measure of the vitality of our Bill of Rights is not in the sporadic rulings of our highest tribunals, but in the day-to-day attitudes of our lower courts.—Associate Justice William O. Douglas.

Henry Wallace has announced that he will run for President on the Independent ticket in 1948. No harm in running even if he is the only one who thinks he is in the race.

Whenever a platform orator begins with the assertion that the world, or the human race, is doomed unless something or other is done, we suspect that he has no sensible argument.

Sometimes the neighbors criticize a women who spends too much energy on her children, but we think she has it all over the one who gives too much attention to her cocker spaniel.

The Germans now claim to have a radio only four inches long and two and a half inches high. In Germany you don't need much of a radio for no one has much to say anymore.

Early development of Canada was aided greatly by the Hudson's Bay Co.

Jason, of Greek mythology, led the Argonauts in search of the golden fleece.

Snakes which grow to the largest size are the boa constrictor and the regal python.

Hercules was able to over-come Ataeus only by holding him so that no part of him touched the ground.

It becomes increasingly difficult to support the government and a wife on the same income.

In medieval times the falcon was trained to hunt other birds and small animals.

Mt. Everest, 29,302 feet above sea level, is the highest mountain in the world.

Bringham Young became head of the Mormon Church after the death of Joseph Smith in 1844.

Political Announcements

For District Attorney, 47 Judicial District:
C. LLOYD KING

For Sheriff, Tax Assessor and Collector:
W. L. AVENT
M. E. CANTRELL
L. S. JOHNSTON

For County and District Clerk:
T. H. (Tommy) LAIR

For County Judge and Ex-Officio School Superintendent:
BURNEY SLACK

For County Attorney:
JOE THOMPSON

For County Treasurer:
MRS. ELZIE PRICE
MRS. RUTH (ADCOCK) HILL
MRS. IRENE SLOAN

For County Commissioner, Precinct No. 1:
G. B. HEATH
W. H. HAMBLEN
A. B. HAYNES
W. A. (Bill) PATKE
PAT H. BABER

For County Commissioner, Precinct No. 2:
CLARENCE BECKMAN

For County Commissioner, Precinct No. 3:
D. S. HILL
GLENN W. DOWLEN

For County Commissioner, Precinct No. 4:
DONALD LADEHOFF
A. J. KOCH
J. B. ARCHER
CHARLES Y. JOHNSON

For Justice of the Peace, Precinct No. 1:
B. F. MACHEN

For Chairman County Democratic Executive Committee:
CLYDE W. WARWICK

District One A - AA Meet Here Saturday

Saturday, April 10, West Texas State College will play host to District One Class AA and Class A High School Interscholastic League's track and field meet.

In the Class AA division Amarillo, Borger, Pampa, Childress and Quanah will compete, while in the Class A Division Canyon, Dalhart, Dumas Hereford, Friona, Dimmitt, and Tulia will be entered.

The Class A tennis will be played Friday morning starting at 9:30. Saturday the Class AA tennis matches will be played.

The Class A volleyball teams will begin play-off in the Women's Gym at 9:30 Saturday morning.

The Class A and AA field meet will start at 9:30 at Buffalo Stadium. Although both divisions will start at the same time, the two programs will be separate events.

Coach Clark Jarnigan will be in charge of the track and field events in Buffalo Stadium.

FOR PHILCO APPLIANCES
Call 405
CUNNINGHAM MAYTAG APPL.

It isn't always so bad. Suppose you had a television set and had to watch commercials instead of just hear them.

Mr. and Mrs. Norman Cleavinger of Spring Lake visited yesterday in the home of his parents, Mr. and Mrs. M. E. Cleavinger, Sr.

FOR RENT: Three room furnished apartment, with bath. Phone 547. t1

FOR SALE: Late 1946 Hudson 4-door; 22,000 miles. First class condition. Barney Davidson. Phone 103J. 1p

FOR RENT: Three room apartment with bath, furnished or unfurnished. Phone 598R. 1p

FOR SALE: 1940 tu-dor Pontiac. Good condition, radio and heater. $850.00 Veteran's Apt. 9, or phone 103W or 116. 1t

WANTED: Lady to care for invalid on farm north of Canyon. Salary, room, and board. Call 9003 F-11 or write Box 615, Canyon. 6t2

FOR SALE: 5 foot Kelvinator, good condition; White Star gas range. Phone 564J. 1t

FOR SALE: Fryers, $1.25 each. Chrisler Crain, 4 miles east of Cemetery. 1p

FOR SALE: 6 ft. Butane Servel Refrigerator. Good condition, $175.00 Phone 9026F4, Canyon. 6p2

FOR SALE: Baby buggy, reasonable. 503 22nd Street. 1p

FOR SALE: Canyon Highway tracts. 150 ft. x 640 ft., between Bowman Nursery and Western Avenue. White and Whitehead. 411 W. 10th, Amarillo, Phone 6282. 6tf

BOY SCOUTS OF AMERICA
TROOP 66
Sponsor: All Saints Protestant Episcopal Church
Meets: Every Wednesday—8:00 p. m
1710 Seventh Ave.
Dr. Charles W. Martin, Scoutmaster

Phone 16

FARM EQUIPMENT
FOR SALE
Stalk Cutters, (attached to tool bar).
Section Harrows — two types.
Galvanized Granary, 1350 bu.
Eversman Automatic Land Levelers.
Walker Anti-friction Bearings for one-way plows.
Feed Mills
"Weed No More" spraying equipment.
Canyon Implement & Supply Co.
John Deer Sales and Service

FOR SALE Kohler light plant A. C., butane or gasoline; 9 ft. John Deere one way plow, 26 in. disc, on rubber; 1938 M&M Wheatland type tractor; International combines No. 11 and No. 31-T; grain blower with No. 11 combine, motor to pull. Jozach Byrd, phone 9026F4. 6p2

FOR SALE: About 2000 well-grained Hegari. Joe Frimel, Umbarger, Texas. 6t2

FOR SALE: 4 ft. Frigidaire. Good condition. 1901 3rd Ave.

FOR SALE: Home freezers Refrigerators. Consumer's Service Station. 3tf

FOR SALE: A six room house priced for immediate sale. Call 542J after 6 p. m. 48tf

FOR SALE: Several homes, well located. Let us show you. Priced to sell. Call 27842, Amarillo, J. H. Milford. 44tf

FOR SALE: 6-can dairy ice box. 10 gal. milk cans. Brooders. B. C. Heare. 5p2

FOR SALE: Studio couch, and clay back heater, both for $35.00. 410 Sixth Ave. 5t2

FOR SALE: Practically new Royal Blue Cream separator and set of leather harness. James Funston, Buffalo Drug. 5p2

PUBLIC NOTICE: Notice of any unpaid obligations of the estate of W. E. Lockhart, Sr., Canyon, Texas should be mailed to the administrator of the estate, Dr. W. E. Lockhart, Box 389, Alpine, Texas. 5t3

FOR SALE: 6 ft. Aermotor windmill, tower and storage tank. 2500 Sixth Ave. 5p2

FOR SALE: Good used gas range. 2409 5th Ave. Phone 209. 5tf

FOR SALE: Apartment size gas range. Consumer's Service Station. 3tf

FOR SALE: New and used Maytags. We service any make washing machine. Call 405 for a quick overhaul job. Cunningham Maytag Appliance. 1tf

FOR SALE: Ford pickup; Baldwin combine; 10 ft. one-way plow. Call T. H. (Tommy) Lair. 1tf

FOR SALE: Local houses, lots, farms, ranches. Also farms, ranches in New Mexico and Colorado. Loudder and Wallen. 609 23rd St., Canyon, Texas. 5p5

CANYON CITY LODGE
No. 730 A. F. & A. M.
Regular Meetings—7:30 p. m.
2nd and 4th Thursdays

LOST: 1948 License Plate. No. AF 2256. Call 323J or write Box 685. Robert Fisher. 1p

FOR RENT: 4 apartments. Restwell Courts. M. C. Beebe. 6p2

WANTED: Dishwasher at once. Bills Steak House. 1t

LET ME PLOW YOUR GARDEN. Good teams. Work guaranteed. Phone 234J. 6p2

GARDEN PLOWING, dirt loading and hauling, yard leveling. 2413 E. Sixth. 1tf

HAVE equipment to do dirt work and post hole digging. 2505 East Fifth. Phone 155W. 4p4

BUILD under the big trees. Am cutting my Game Farm into lots. O. L. Coleman. 3tf

SEWING MACHINE repair and sales. Old machines converted into electric portables and console models. All work unconditionally guaranteed. Phone 536J. 1900 Second Ave. Oscar Hinger. 3tf

FOR HIRE: Have equipment to do custom livestock, weed spraying. Now is the time to spray cattle for lice. David Horn. Phone 489W. 4tf

FOR TRACTOR plowing in and around Canyon, see Henry C. Long, 1102 9th Ave. on John Knight's place. 5p4

FOR THE BEST fertilizer top soil and caliche in the country, call 564-W. The material is free, you pay only for the hauling. W. E. Shelnutt. 5t2

IF YOU NEED concrete sidewalks driveway, floors, foundation, porches or anything made of concrete, call 564-W. Also do stucco work. Quality workmanship. W. E. Shelnutt. 5t2

Help Keep Canyon Clean!

PHONE 16

WANTED
USED CARS!
Highest Cash Prices Paid.
IMPERIAL CHEVROLET CO.

LAUNDREALL WASHERS

Electric Ranges	Brooders	Hand Saws
Freezer Lockers	Ice Cream Freezers	Planes
Water Heaters	Wash Tubs	Electric Drills
One Refrigerator	Wash Boards	Press Drills
Radios	Car Jacks	Pipe Vises
Living Room Suites	Truck Jacks	Sledge Hammers
Bed Room Suites	1000 hr. Batteries	Picks
Dining Room Suites	Water Buckets	Grain Scoops
Dinette Suits	Cream Cans	Weeding Hoes
Floor Lamps	Chicken Founts	Step Ladders
Table Lamps	Chicken Feeders	Spray Pumps
Rollaway Beds	Kem-Tone	Copper Tubing
Card Tables	House Paint	Romex Wire
Linoleum Rugs	Paint Brushes	

BOLTS, NUTS, RIVETS, SCREWS, WASHERS, PIPE FITTINGS

HART'S APPLIANCE COMPANY
Furniture — Hardware & Supplies
West Side Square Phone 94

Exquisitely boxed, fine quality stationery that makes writing a pleasure! There's a thrill in opening the lovely package, a greater thrill in using this stationery right down to the end of the box! Delicate, clear colors, heavy and featherweight papers. For gifts, and for your own personal stationery "pattern." Choose from our many Montag's styles, in open-stock.

Warwick Printing Company

MARKET YOUR WOOL
with the Organization that gets you full value and that has
1. Capable wool men to prepare your wool for market
2. Fine facilities for handling
3. The organization to furnish a good service
4. A non-stock, non-profit organization which works solely for the growers interests.

WRITE FOR FREE BOOKLET
"How Wools are Marketed"
Tells how wool is graded, accuracy in weighing; gives factors which set the value of wool and how these factors are arrived at; explains how to ship, how to join Midwest at no cost. Write Today to

MIDWEST WOOL
Marketing Cooperative
Dept. ,915 Wyoming, Kansas City 7, Mo.
1215-21 North Broadway, St. Louis, Mo.

Midwest Field Represenatives who have wool bags and fleece twine and who can help you with your shipping. WM. M. SCHROEDER DOG CO., PLAINVIEW: D. W. FYFFE SEED CO., FLOYDADA.

ATHLETES FOOT ITCH NOT HARD TO KILL. IN ONE HOUR.
If not pleased, your 35c back at any drug store. TE-OL, a STRONG fungicide, contains 90% alcohol. IT PENETRATES. Reaches germs to KILL the itch. Today at J. J. Walker Drug Store.

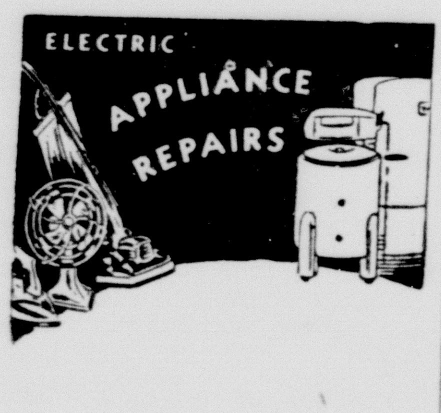

Harrison Electric & Refrig. Co.
Phone 123 1313 7th Ave.

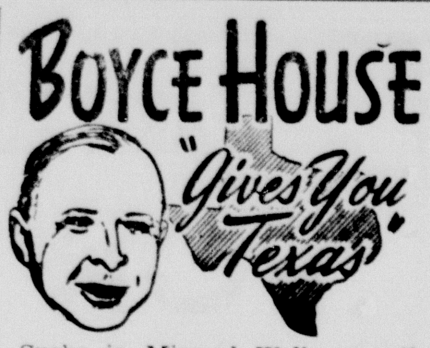

Spoke in Mineral Wells recently at the annual dinner of the Chamber of Commerce. The occasion was really a home-coming for Col. Ray Leeman, of San Antonio, executive vice president of the South Texas Chamber of Commerce, who began his career nearly 30 years ago as manager of the Mineral Wells Chamber of Commerce.

While there, I picked up this story from Col. Bill Cameron of the Index:

During the war, Texans at Camp Wolters used the expression, "durnyankee" pretty freely, so a colonel who was a native Texan called the Lone Star lads together and said, "Men, we must quit calling these fellows from Massachusetts and Illinois durnyankees; we should remember that they are our allies now!"

This will come as a surprise to those who know me personally but, at heart, I'm really modest.

It is embarrassing to me to have a fuss made over me in public and for people to come up and tell me how much they have enjoyed my books and ask for my autograph.

All this is very distressing—in fact, there is only one thing that is more distressing—and that is for them not to do this.

But most of the time, they don't.

Like the young lady during the war. She was riding on a city bus and she complained to a policeman who was on the bus, "That Marine over there is annoying me." The policeman replied, "Why, he hasn't said a word to you." She said, "I know; that's what's annoying me."

Can you remember away back to the early days of the automobile when they were called "horseless carriages"? A carnival came to town and had a side show with a sign, "25 Cents to See the Horseless Carriage." Folks paid their quarters, went in, came out and stood around to watch their friends and neighbors go in. Inside the tent was a buggy drawn by mules.

BARBED WIRE—BAILING WIRE. CONSUMER'S WHOLESALE. 3tf

Those fiery orators, the Founding Fathers, should be with us at this time, to get a load of taxation with representation.

Happy Birthday

April 9th—
Dr. H. A. Brown
Lola Margaret Pitt
Mrs. Leland Graves

April 10th—
N. E. McIntire
C. G. Pond, Jr.

April 11th—
D. M. Foster
Bill Patke
Mrs. Bob Harlow
Mrs. Louis Reid
Roy R. Hunter, Sr.

April 12th—
Billy Jean Gill
Carol Sims
Carl Sims
John L. Hammond
M. C. Sanders

April 13th—
Mrs. J. V. Williams
David Morris
J. C. Bellah
Vaughn Allen
John Bewley
M. S. Downing
Mrs. Mark Laughery
Mrs. H. M. Parker

April 14th—
Olin E. Hinkle
Mrs. Grant White
Elsie Podzemny
Cecil Dallas Black

April 15th—
Thomas Harold Thompson
Ridings Sloan
Sam Pratt
Mrs. Elzie Price
Jeff Wallace
Mrs. J. L. Hefner
G. L. Russell
Leroy Leavitt
Mrs. E. Burroughs

Sylvia Key

The green young lieutenant was assigned to a new detachment. He was a very small and helpless looking individual, and when he first appeared before his company there were many audible comments made about his apparent ineptness.

From the rear of the ranks a voice boomed: "And a little child shall lead them." There was a roar of laughter.

Seemingly undisturbed, the lieutenant finished the business of the day. Next day there appeared a notice on the bulletin board: "Co. A will take an 18-mile hike today with full packs. And a little child shall lead them on a great big horse."

FRIENDLY SERVICE—COURTEOUS TREATMENT. CONSUMER'S. 3tf

A drunk staggered into an Automat, put two nickels into a slot, and watched in astonishment as out came a piece of cherry pie. He put in two more nickels and out came another piece. He continued to feed in more nickels until he had almost a dozen pieces of cherry pie. Then one of the attendants asked him: "Don't you think you had better stop now?"

"What!" cried the drunk. "Quit now—when I'm still winning?"

Butter prices, despite farm commodities sag, may still go up. This year's production up to the end of March is 52-60 million pounds shy of the 1942-46 average for the same period.

Archbishop Magee of York had a difference of opinion with Mr. Gladstone over the Irish question.

Meeting the Bishop one day, Mr. Gladstone said: "I hear you object to my dealings in Ireland?"

"It's not your dealings I object to," replied the Bishop, "it's your shufflings.

A more accurate measurement of the vitality of our Bill of Rights is not in the sporadic rulings of our highest tribunals, but in the day-to-day attitudes of our lower courts. —Associate Justice William O. Douglas.

C. M. PRESLEY
REAL ESTATE
CITY PROPERTY
FARMS
RANCHES
Office South Side of Square
Phone 76
35-25

MANN'S
GENUINE
MALTED MILK BREAD
and
DELICIOUS
CAKES
Delivered Fresh Daily to Your Favorite
GROCERY STORE

Even with a Taylor on his ticket, Henry Wallace can't sew up enough votes to win in '48.

Economize, use Electric Fencing. Consumer's Wholesale. 3tf

HOUSEHOLD & DAIRY CLEANSER — B K POWDER. CONSUMER'S WHOLESALE. 3tf

---

A char-a-banc is a sight seeing bus.

Get a 'Jeep' and get Ready for Spring

SPRING PLANTING TIME is just around the corner. Get your 4-wheel-drive Universal "Jeep" now and get ready for the thousand and one jobs that have to be done. Use your "Jeep" as a tractor, for everything from breaking ground to harvesting . . . use it for towing and hauling—on or off the road . . . use it to take power wherever you need it, for operating buzz saws, hammer mills, feed grinders, corn shellers and many other pieces of power-driven farm machinery.

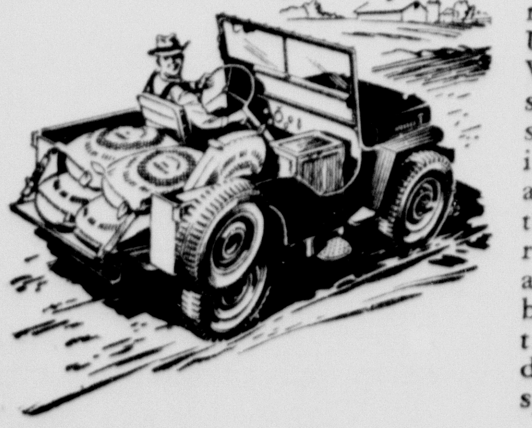

MUDDY ROADS mean nothing to a Universal "Jeep". When the ground is soft and slippery, shift your "Jeep" into 4-wheel drive and go right through. On hard roads, flip a lever and instantly shift back into conventional rear-wheel drive, for highway speed and economy.

LET US DEMONSTRATE ON YOUR FARM
HICKMAN MOTOR COMPANY
518 FOURTH AVE. CANYON

"Unexpected Company Doesn't Worry Me . . .
SINCE WE GOT OUR
INTERNATIONAL HARVESTER
FREEZER"

A SIZE TO FIT YOUR FAMILY...
SEE THEM TODAY

■ There's a small-size freezer for the smallest family . . . and a spacious freezer for a great big family! An IH Freezer to fit your individual needs . . . to quickly and easily fit into your homemaking routine! They bring new economy, convenience and satisfaction with the mouth-watering luxury of luscious, quick-frozen foods . . . yours the year 'round right at home, in season and out! All this with the minimum of time and work! All this with an IH Freezer!

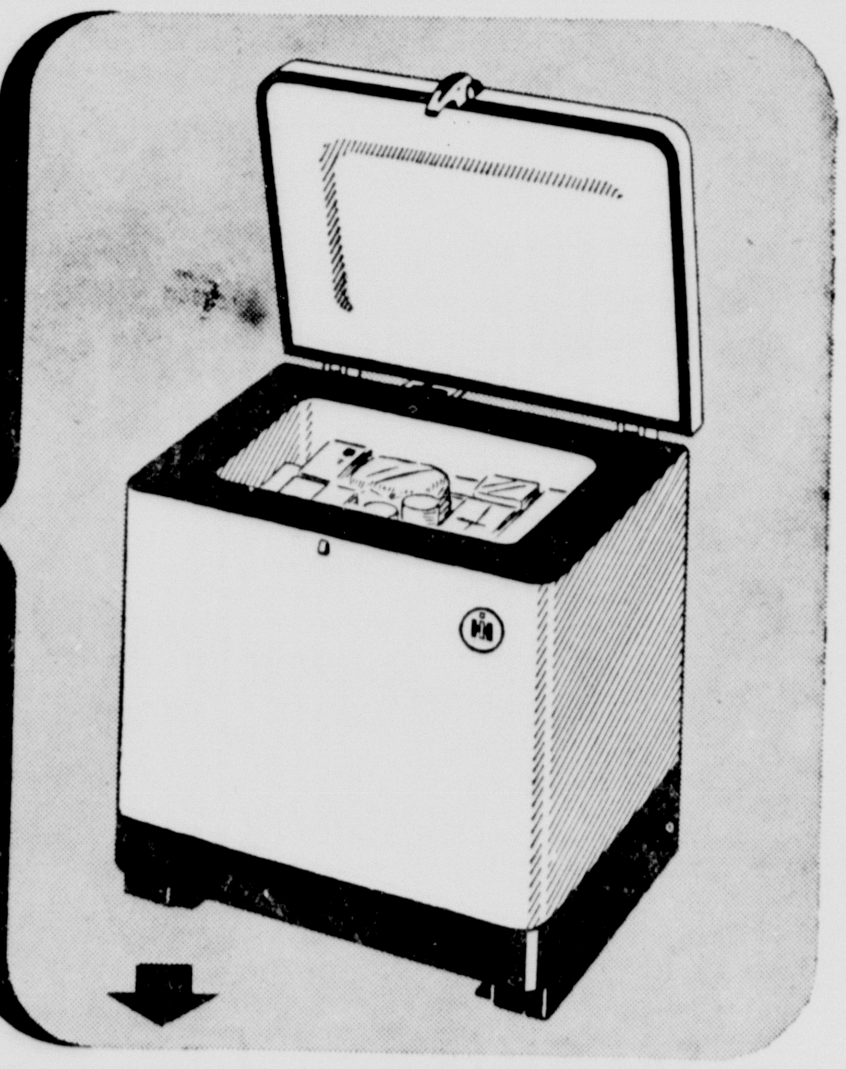

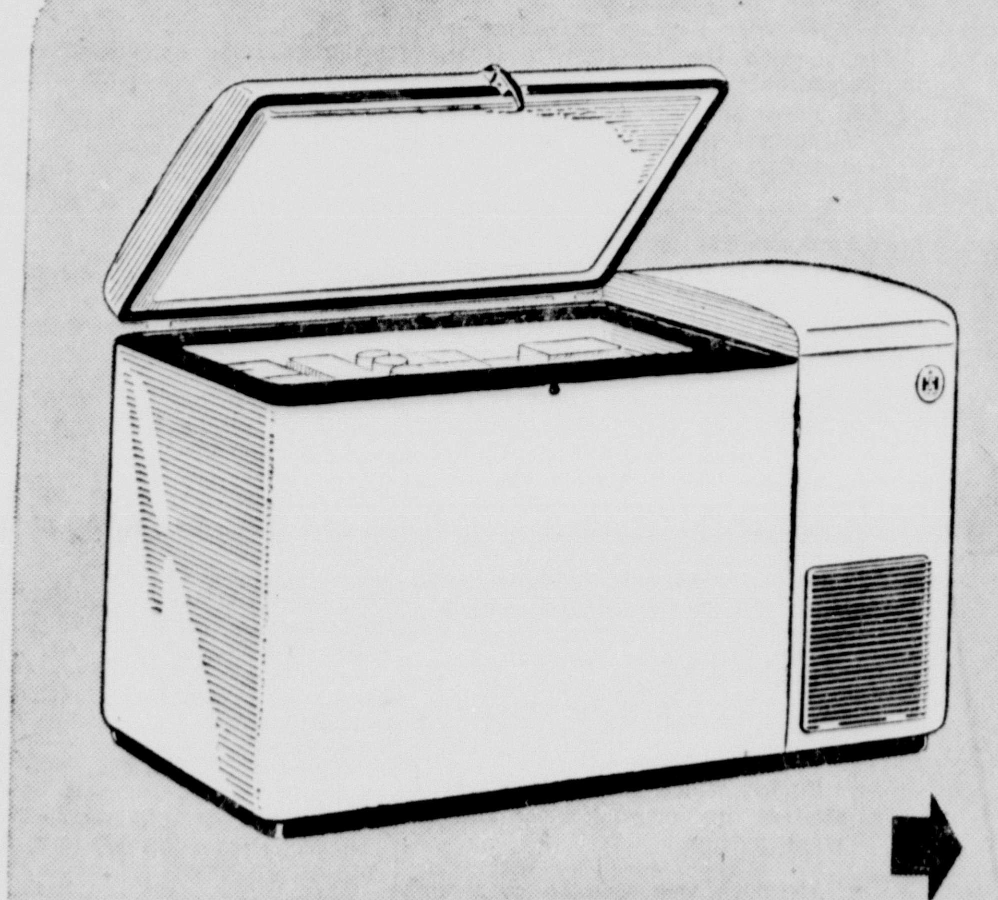

INTERNATIONAL HARVESTER

4.2 CUBIC FEET, FOR SMALLER HOMES
Small enough to fit into the smallest, most crowded home, yet so roomy inside, it holds about 150 pounds of food! Built with all the famous Harvester manufacturing skill, this freezer has every special feature necessary to insure safe freezing, sure storage...PLUS extra Harvester efficiency features.

BIG, ROOMY 11.1 CUBIC-FOOT CAPACITY
So big! So roomy! So practical . . . for it holds about 385 pounds of wonderful frozen food! Think of it! Your favorite fresh foods ready for eating almost at a moment's notice! This snowy streamliner has the finest freezer finish known! Every wall's refrigerated . . . and it is equipped with double-duty Freez-Area—super-fast freezing space—and a Tight-Wad unit for low-cost operation . . . it's your best buy!

MYERS FARM EQUIPMENT CO.
"Leaders in Service"
YOUR INTERNATIONAL DEALER
GOODYEAR TIRES • Phone 25 • DEMPSTER PRODUCTS

LET US DO
YOUR TITLE WORK
Prompt and Courteous Service
Mimeograph Work
Randall County Abstract Co.
First National Bank Building
A. B. Holt, Manager and Owner Phone 111

Invest Your Printing Money in Canyon

Big Industrial Show Will Be at Ft. Worth Soon

Visible proof of the Southwest's industrial expansion, which has resulted in a net gain of more than 100 per cent since 1939, will be seen at the First Annual Southwestern Industrial Exposition to be held in Fort Worth May 30 through June 6.

Conceived by Southwestern manufacturers and sponsored by eleven commercial and industrial associations in the states of Arkansas, Louisiana, New Mexico, Oklahoma, and Texas, this exposition will afford the first comprehensive evidence that the Southwest is the fastest growing industrial area in the nation.

Need for a display of products made by more than 10,000 manufacturers in the Southwest is recognized by C. W. Wofford, exposition president, who says "The recent war emergency broke the inertia of manufacturing activity concentrated in the North and East, and caused a gravitation of industry toward areas with the greatest potentialities in terms of raw materials, markets, transportation facilities, and climate.

"The Southwest has received the full benefit of this shift in the center of industrial gravity," Mr. Wofford explains, "and we are fortunate that facilities are available to stage a representative showing of goods produced in this area."

Site of the show will be the $3,000,000 plant of the Will Rogers Memorial Coliseum and Auditorium grounds. Six new steel and concrete buildings used for the first time during the recent Southwestern Exposition and Fat Stock Show will be available for exhibitors.

In addition to the 230,000 square feet of exhibits, there will be daily amusement features. Purchasing agents and wholesale buyers have expressed interest in the show, which will be open to the public. No admission will be charged.

Texas sponsors of the exposition include the Texas Manufacturers Association, Texas Association of Commerce, West, East, and South Texas Chambers of Commerce, and the Fort Worth Chamber of Commerce. Inquiries may be addressed to Charles E. Lahey, 114 East 8th Street, Fort Worth, manager of the show.

The speculator has replaced the business man, merchant and farmer. The Government should place restrictions on the future boards of the commodities markets. The speculator chooses to play the futures boards rather than the Wall Street market.—Joseph J. Rosen, president, Butter & Egg Merchants Association, Inc.

The Marshall Plan might lead to a depression here more serious than any threat of collapse and communism in Europe.—Ernest T. Weir, chairman, National Steel Corp.

OUR DEMOCRACY——by Mat

HOW DOES YOUR GARDEN GROW?

IN GRANDFATHER'S DAY, THE GROWING OF A FRUITFUL GARDEN WAS FELT TO DEPEND UPON A SPECIAL KNACK— THE SUCCESSFUL GARDENER WAS CREDITED WITH HAVING A "GREEN THUMB."

TODAY, WE HEAR LESS OF GREEN THUMBS AND MORE OF TESTED SEED — SOIL PREPARATION, FERTILIZATION AND CULTIVATION... NOW, MORE OF US CAN HAVE THE SATISFACTION OF GROWING A SUCCESSFUL GARDEN.

A COUPLE OF GENERATIONS AGO, TOO, THE MAN WHO GOT AHEAD FINANCIALLY WAS OFTEN CREDITED WITH A SPECIAL KNACK. TODAY, WE RECOGNIZE NO SPECIAL KNACK WAS NEEDED — BY REGULARLY SETTING ASIDE MONEY IN LIFE INSURANCE, SAVINGS ACCOUNTS AND U.S. SAVINGS BONDS, *ALL OF US ARE ABLE TO GET AHEAD — TO GET MORE SATISFACTION OUT OF LIFE WHILE PROVIDING FOR FUTURE NEEDS.*

News In Canyon 25 Years Ago

(Taken from the files of the Randall County News of April 5, 1923)

606 pupils were enrolled in the Canyon school district.

"The Mikado" will be presented at the college auditorium Friday and Saturday nights. Leading roles will be sung by Clyde Warwick, baritone; J. J. Powell and T. M. Clark, tenor; Flannigan Smith and Bryan McDonald, baritone.

Former Governor Tom Campbell died.

Dr. J. A. Baylor, church architect, brought the plans for the new Methodist church, which were checked by the building committee.

More than 1,000 Canyon people attended a rally in Amarillo which was called to boost for location of Texas Tech on the Plains.

The Commission form of government carried by a vote of 119 to 20. At the same time C. N. Harrison was elected mayor; T. C. Thompson and C. R. Burrow, commissioners.

1,200 Randall county people visited the Santa Fe cow, sow and hen train which visited here Thursday.

Enough gasoline and oil to meet the nation's requirements for 1,500 years can be manufactured from only a quarter of our known coal reserves.—Dr. H. Z. Martin, Standard Oil Co. laboratories.

What Russia wants is a blank Czech in Eastern Europe.

Since 1918 Phone 76
Hosea Foster, Agent
COMPLETE INSURANCE SERVICE

Spruce Up! Spruce Up! Spruce Up!

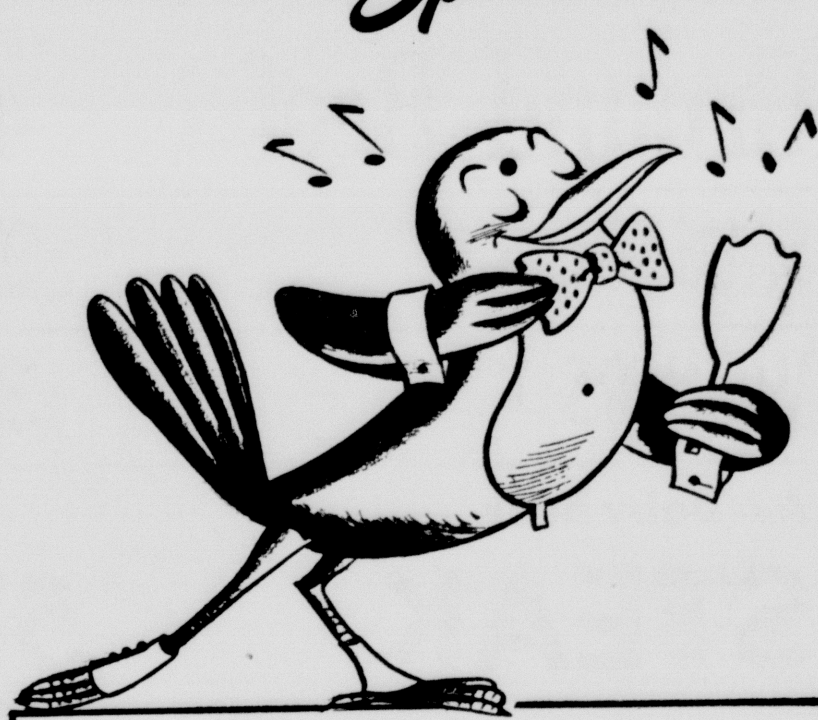

It's easy to get your car in shape for Spring with this convenient 15-Point Phillips 66 Check List!

- Drain and Refill Crankcase with Phillips 66 Premium
- Transmission and Differential lubes
- Front wheel bearing packs
- Chassis lubrication — (no squeaks!)
- Radiator Drain and Flush — (keep your engine cool)
- Radiator hose — worn?
- Spark plugs — O.K.?
- Fan Belt — worn?
- Air and oil filters — clogged?
- Windshield wiper — working?
- Wax and polish body — (the new look!)
- Lamp bulbs — (always carry spares!)
- Seat covers — (interior decoration)
- Battery and battery cable — (don't go dead!)
- Tires and tubes — (Lee's a mighty fine tire!)

Cut Out and Call on your Phillips 66 Dealer!
Phillips 66

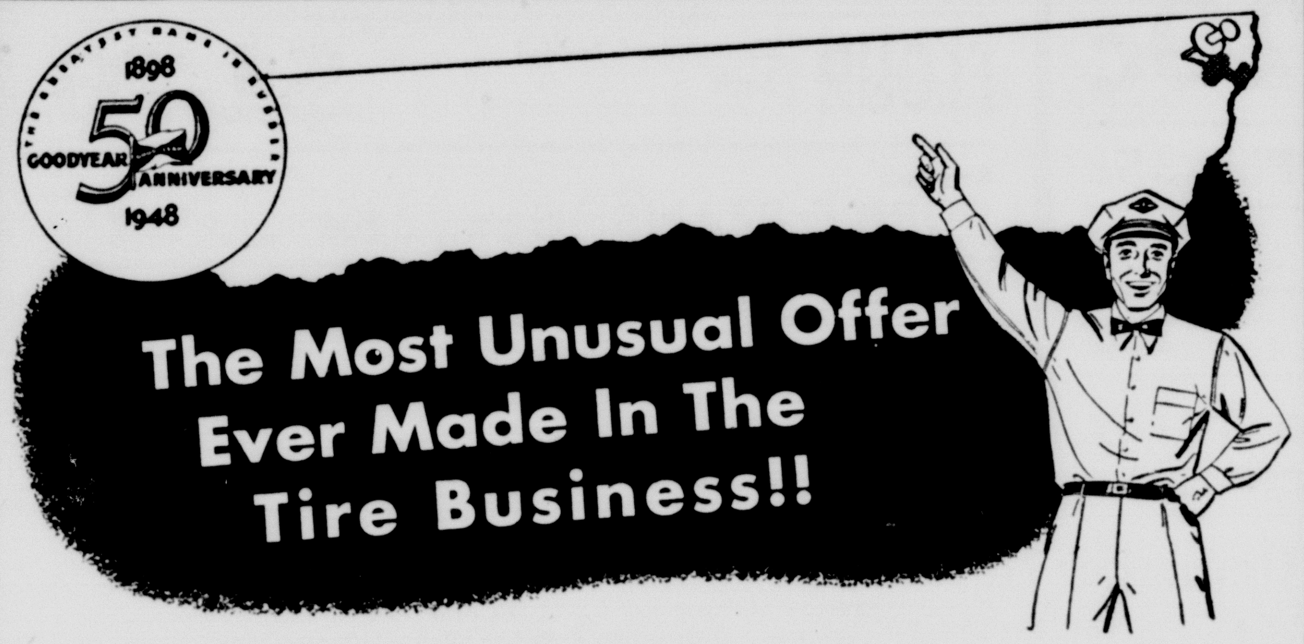

YOUR MONEY BACK IF Super-Cushion TIRES DON'T GIVE YOU THE SOFTEST RIDE YOU'VE EVER HAD!
YOU RIDE...THEN YOU DECIDE!

Due to the demand for Super-Cushion tires we are able to make this unusual offer for only these few more days. Come in — we'll put a set of Super-Cushion tires and tubes on your car. Drive it for one week. Then, if you don't agree they give you a softer ride than any tire you've ever owned, we'll replace your old tires and tubes and give your money back. Super-Cushion is a remarkable new **kind** of tire. Bigger, softer than conventional tires and runs on only 24 pounds of air pressure. It is so superior that we can afford to make this amazing offer.

Super-Cushion TIRES BY GOODYEAR

Super-Cushions give you a remarkable new ease in car handling. Your car **hugs** the road, seems to **float** through traffic, to **flow** around curves.

Super-Cushions **soak up** crosswise jolts, **soak up** vibration. Results: less driving fatigue, less wear and tear on your car, fewer rattles, fewer repair bills.

Super-Cushions consistently average more mileage than the best standard tires. More — they make small cars ride like big ones ... big cars ride better.

Super-Cushions run cooler; and because they're softer they "roll with the punch", are harder to cut, bruise or blow out.

Arrange for a Super-Cushion trial on your car today.

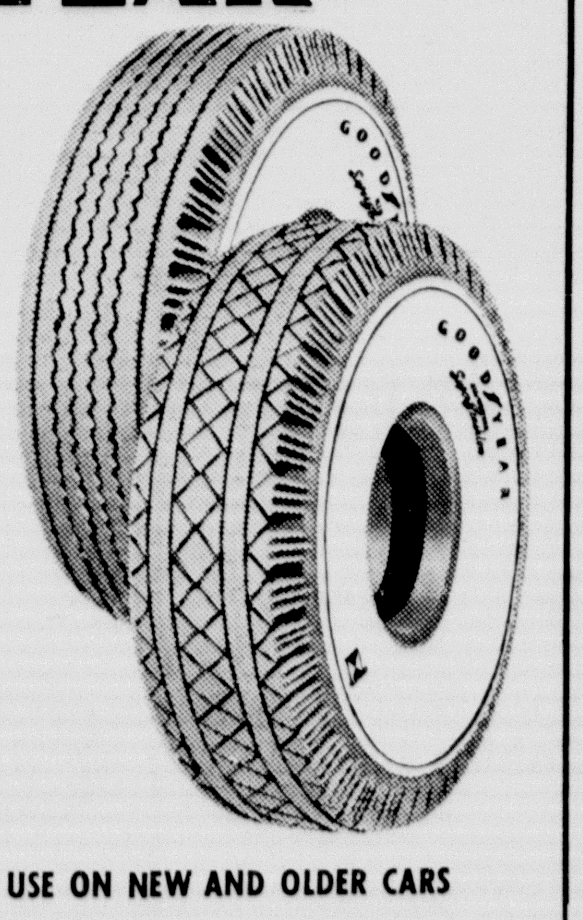

MILLIONS OF SUPER-CUSHIONS ARE NOW IN USE ON NEW AND OLDER CARS

GRIFFIN'S TRUCK STOP
2305 23rd St. — Canyon
GOODYEAR TIRES

Dr. Waldo E. Houghton
OPTOMETRIST
802-3-4 Oliver Eakle Bldg.
Amarillo, Texas, Pho. 27332

Stevenson Insurance Agency
HOME FARM
Fire Automobile
All Kinds of Insurance
T. S. Stevenson, Jr.
1612 4th Ave. Phone 63

Red and White Food Store

BUFFALO FOOD STORE

Phone 1 or 2 Prompt Free Delivery

SPECIALS FOR FRIDAY AND SATURDAY, APRIL 9th and 10th

—WE RESERVE THE RIGHT TO LIMIT QUANTITIES

Ground Beef, lb. 43c

SAUSAGE, Pure Pork lb. 35¢

WEINERS, Pure Meat lb. 37¢

AA Baby Beef STEAK, lb. 57c

FISH, Fresh Cod, lb. . . . 39¢

HENS AND FRYERS, Fresh Dressed

BACON, Fancy Sliced, lb. . 59¢

Red & White COFFEE, lb. 49c

VEL, Large Box 29c

SUPER SUDS, Large Box 33c

CRYSTAL WHITE SOAP, 2 Bars . 17c

TOILET SOAP, Palmolive, 2 Bars 19c

GRAPEFRUIT JUICE 46 oz. R&W Can 15¢

CRANBERRY SAUCE, Tall Can . . . 19c

FRUIT COCKTAIL, Tall Can . . . 23c

TAMALES, Large Can Marco . . 24c

SOUP, R&W Tomato, 2 Cans 15¢

Powdered or Brown SUGAR, lb. Box 10c

CATSUP, 14 oz. Brimfull, Bottle 15c

Red & White ASSORTED CEREALS, 10 pkgs. 27c

Imperial White Cream Style CORN, 2 Cans 35c

SPINACH, No. 2 Brimfull, 2 Cans 25c

Gerber's Baby Food, 3 Cans 20c

SALAD DRESSING, SunSpun, Pint 35c

CLEANSER, Ajax, Per Can . . . 10c

MARVENE, Suds, 2 Boxes 25c

WASHO, Granulated Soap, Box . 28c

Fresh Washed SPINACH, lb. 10c

NEW POTATOES, Fancy No. 1's lb. 9¢

CARROTS, Crisp Bulk, lb. . . . 5¢

FRESH TOMATOES, No. 1's, lb. . 25c

Texas Seedless Grapefruit, Each 2c

ORANGES, Texas Sweet and Juicy Dozen 27¢

FRESH BEANS, Fancy Crisp lb. 20¢

10 lb. Everlite FLOUR, Sack 77c

FLOUR, 25 lb. Gold Medal Sack $1.76

Brimfull PORK & BEANS, 16 oz., 2 for . . . 21c

BROOMS, The Queen, Fancy . . $1.35

Schilling's or Red & White TEA, 1/4 lb. Pkg. 28c

National Guard Is Discussed Tuesday At Rotary Lunch

Col. Selden Simpson of Amarillo spoke at the Rotary Club luncheon Tuesday on the work of the National Guard. He was in Canyon with a group of officers to inspect Company E, of which Donald Olson is Captain and Robert Bellah is First Lieutenant.

Col. Simpson paid high tribute to the late Captain W. E. Lockhart and the fine training that was given Company F before the organization went into service. Col. Simpson was a lieutenant in Company F, and lived for six weeks in Canyon while the company was being prepared for camp. It was one of the best organizations in service. 68% of the men in Company F made officers ofter serving in camp or under fire.

Col. Simpson expressed great satisfaction at the progress which was being made in organizing Company E. When it was inspected for federal service the company had enlisted six more men than necessary.

The National Guard plays a major role in national defense, stated Col. Simpson. He deplored the policy of America to sit down and wait to see if our enemy will do something. No one wants war, but we must have a large pool of trained men ready to immediate action if we are to prevent war.

The army is made up of the regulaf standing army; the reserve corps; and the national guard.

Units of the guard may be used in catastrophe within the states by call of the governors. Congress is the only authority which may send the national guard outside of the nation. The war department prefers selective service since those men may be sent to outposts of the nation without an act of Congress.

In case of compulsary military training, the national guard is exempt, and the men will receive their training at home, The guard as now constituted is an attractive feature to all young men.

The men will be completly equipped, with new stuff, including arms, kitchens, radios, clothing, first aid, transportation. The annual pay roll will be about $35,000 per year, with all of this money being spent locally.

Col. Simpson expressed the deepest appreciation of all officers for the fine spirit of cooperation on the part of the American Legion for providing a meeting place for the new company, and for the interest shown by all citizens of Canyon in the new company. Citizens were urged to visit the company and watch the men in their drill whenever possible.

Visitors were: Oran Thomas, William H. Torrey, J. E. Bowman, Arch Hunsley, all of Amarillo; Capt. Donald Olsen, Lt. Robert Bellah, Sgt. James O. Huffman, W. A. Cummings, all of Canyon.

EVINRUDE MOTORS
CAMP STOVES
Phone 405
CUNNINGHAM MAYTAG APPL.

A successful war against rats would save as much grain as it is possible to send to Europe.—Norman Thomas, Socialist leader.

A few people have found the road to success paved with good intentions.

Umbarger News

Mr. and Mrs. Henry Bracht spent Sunday in the home of Mr. and Mrs. C. M. Diller.

Mr. and Mrs. Jack Vorwald and and family, and Mr. and Mrs. Sylvester Batenhorst and family spent Sunday in the home of Mr. and Mrs. Raymond Batenhorst.

Mr. and Mrs. Ben Koch and family and Mr. and Mrs. Dennis Bandt and family spent Sunday evening in the home of Mr. and Mrs. Raymond Batenhorst.

Mr. and Mrs. Clarence Beckman and daughter, Mrs. Antone Beckman, and Theresa Westhoff spent Sunday evening in the home of Mr. and Mrs. Bob Nickle.

Mr. and Mrs. John C. Walterschied and sons have returned to their home in Carlsbad, N. M.

Mr. and Mrs. Otto Przilas and daughter, and Mr. and Mrs. Ernest Stocker and family spent Sunday in the home of Mr. and Mrs. Max Hoffman.

Mr. and Mrs. Charles Crouch and family were guests in the home of Mr. and Mrs. F. V. Friemel.

Mr. and Mrs. Vincent Friemel, Mr. and Mrs. Sylvester Batenhorst and family, and August Skypala spent Sunday evening in the home of Mr. and Mrs. Ted Irlbeck.

Mr. and Mrs. Ray Gerber and daughter, and Mr. and Mrs. Henry Gerber spent Sunday in the home of Mr. and Mrs. Mat Albracht.

Those exchanging visits Sunday were: Catherine Koch with Jo Ann Hollenstein, Bobby Skarke with Jimmie Jansen, Johnnie Beckman with Willie Artho, A. G. Hollenstein with Marcel Fischbacher, Dorothy Skarke with Joyce Friemel, and Sylvia Raef with Shirley Albracht.

Highland News

Wheat fields and pastures have greened considerable the past two weeks. Wheat west of Wildorado seems a little higher due to more rain the first part of March, they say.

One hundred and twenty people were at the Wildorado school last Friday night to partake of the chicken dinner prepared by committee members of the P. T. A. Proceeds are to be used for play ground equipment.

Don't forget regular Highland Farm Bureau night Friday, April 9. Watch for cards.

Mr. Atchley's mother and brother from Borger have been visiting at the Atchley home.

Mrs. Lois Kellogg of Amarillo and Mr. and Mrs. Harry Fuqua of Pampa were dinner guests at the Carl Fuqua home Sunday.

The Kurt Muir place has been sold recently.

Mr. and Mrs. Bob Fulton and Dean Atchley were dinner guests at the L. E. Mason home a week ago Sunday.

Mr. and Mrs. Clayh Fuqua of Trementina, N. M., were over night guests at the Fuqua home Wednesday night.

Mrs. John McKaughan of Ft. Smith, Ark., Mrs. J. C. McKaughan and Mrs. Harry Fuqua of Pampa were dinner guests at the Fuqua home Wednesday noon.

Mr. and Mrs. Jess Hill and Bryan Jones, Mr. and Mrs. Ray Debenport, and Mr. and Mrs. Howard Fuqua and Rhenda had supper and visited at the Fuqua home Sunday evening. Mr. and Mrs. Hill were driving a new Dodge car.

MANSFIELD TIRES AND TUBES
AT A LOW PRICE
CUNNINGHAM MAYTAG APPL.

All things come to those who wait, but by that time they're out of date.

OLYMPIC THEATRE

THURSDAY — FRIDAY
ROBERT YOUNG • MARGUERITE CHAPMAN
—in—
"RELENTLESS"
IN TECHNICOLOR
Better than "Panhandle" or "Albuquerque"

SATURDAY ONLY — "JIGGS & MAGGIE IN SOCIETY" also New Serial "Jungle Girl"

SUNDAY AND MONDAY
A Spectacular Saga . . . in the World's Biggest Setting!
JOHN WAYNE — LORAINE DAY
—in—
"TYCOON"
COLOR BY TECHNICOLOR

Tuesday - Wednesday
"April Showers"
Flooding the Land with Sunshine!
Starring
JACK CARSON
ANN SOTHERN

Thursday - Friday
WALTER PIDGEON
in
"IF WINTER COMES"
NEWS — CARTOON

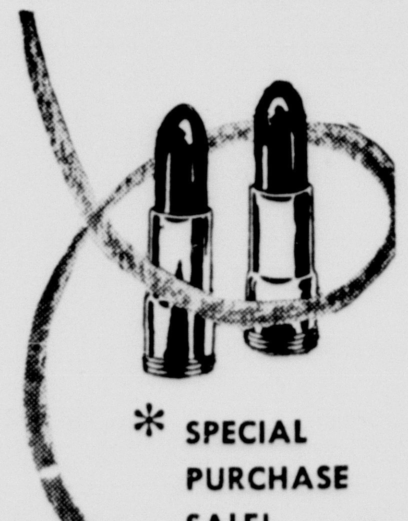

* SPECIAL PURCHASE SALE!

Dorothy Gray Lipsticks

2 FOR $1.00
Made to sell for $1.00 each
(plus tax)

Get two lipsticks smartly packaged for the usual price of one. Smart, metal, swivel cases. Choose from an assortment of fashionable, flattering colors.

REALLY PINK . . . . PORTRAIT PINK
SIREN . . . . SOUTH AMERICAN
RIGHT RED . . . . RIPE CHERRIES
VINTNER RED . . . NUT BROWN RED

Canyon Drug
"UNEXCELLED PRESCRIPTION SERVICE"

Get Your Car

READY FOR SPRING

Have your brakes adjusted.

Speedometer Cables for all

Make of cars.

CITY GARAGE

the Haberdasher by BLOCH FRÈRES

Gorge de pigeon, blended into exquisite color tones. Hand-rolled, extra large, can be used in many ways. In fine, imported Egyptian cotton. Handkerchief to match.

LA DUCHESS SHOPPE
AT CO-ED CORNER
ACROSS FROM MUSEUM
MRS. ETHEL MULLINS
Owner

THESE SPECIALS FOR FRIDAY AND SATURDAY ONLY

BELLAH'S SUPER MARKET

Phone 80 | Free Delivery | South Side of Square | We Give S & H Green Stamps | Zero Locker Service Phone 580

Item	Description	Price
JELLO	2 Pkgs for	15c
PEARS	Hunt's 2½ Size In Heavy Syrup	39c
HY-PRO, Quart Size, 2 for		25¢
SOAP	Dreft Oxydol Per Box	31c
Pork and Beans	1 lb Can Van Camp — 2 for	25c
SUGAR	10 lb. Bag	84c
TAMALES	Thrift No. 2 Can	19c
SHORTENING	Crustine 3 lbs.	98c
PICKLES	Sour Mix Pt. Size	25c
Tooth Paste	Large Size Colgate	35c

FRESH AND CURED MEATS

Item	Description	Price
BACON	Pinkney or Wilson — lb.	59c
VEAL CUTLETS	Breaded lb.	69c
PORK ROAST	Nice Lean lb.	37c
Weiners	lb.	39c

SHOP THESE PRICES ON FRUITS AND VEGETABLES

Item	Description	Price
POTATOES	Idaho Russets 10 lb. Mesh	63c
CELERY	Calif. Pascal Large Stalk	12c
Yellow Squash	Nice Fresh lb.	17c
Cucumbers	Nice Firm lb.	19c

Sigs To Present Second Annual Minstrel and Review Friday

Show Includes Gags and Music

Alpha Sigma Xi Fraternity's Secand Annual Minstrel and Revue, including music, jokes and all the trimmings, is to be presented Friday night in the Administration Building Auditorium.

The show, under the direction of Bill Hutchinson, is to be split into two parts with the minstrel first and then the revue.

Everything will follow traditional patterns in the minstrel with all the characters and end men on the stage blacked up and dressed in typically flashy minstrel garb.

Hutchinson, who is also the producer of the show, said last week that he would not reveal the nature of the revue, but let it remain a surprise to the audience.

Among other specialties in the review part of the show will be Guy Dell Ekelund, of Amarillo High School, who is expected to do a song and dance number.

Lin Welch is assistant director for the production; Bill "Super" Miller is in charge of the music; Charles Bruce will have the programs and Charlie Owens will be in charge of lighting effects.

A band combination composed of James Morgan, Tommy Adkins, and H. R. Fulton will support the specialties in the revue.

Tickets for the show are available from any member of Alpha Sigma Xi and will cost 50 cents for college students and adults and 25 cents for everyone below 12.

With a resounding "Gentlemen, be seated," the second annual Alpha Sigma Xi minstrel and revue will get underway Friday night. As pictured by the characters above, it should be a riotously comical affair. In the top photo, left to right, are Sherrod (Sir Stonewall Booker T. Jackson) Reavis; Charles (Rev. Salamander Alexander John Henry Jones) Owens; and Bill "Super" (Bones R. Akin) Miller. The lower left hand picture shows Charles Bruce applying the black to Bill Hutchinson, producer and director of the show and at the right we have Jo (Honey Chile) Dandridge.

ALUMINUM ROOFING—8, 10 & 12 ft. LENGTHS. CONSUMER'S WHOLESALE. 3tf

Wayside News

Rev. E. H. Martin filled his regular appointment Sunday morning. District Superintendent Landrath filled the pulpit Sunday evening.

Mrs. Ella Gillham from Brownwood attended church services at Wayside Sunday morning.

Mrs. Bernice McNiel from Wichita Falls visited last week with relatives.

Mr. and Mrs. W. R. Franklin and Carolyn Sue and Mrs. E. A. Franklin were Sunday dinner guests in the J. S. Sluder home in Happy.

Ira Schribe was elected school trustee in the election held Saturday.

We are enjoying some real spring weather.

Mrs. Eddie Mahler has started into the turkey business by buying 200 baby turkeys.

Albert Modisette of Dumas visited over the week end in the home of his brother Willie and family. They all visited relatives in Happy Sunday afternoon.

Mrs. E. A. Franklin left Tuesday for the South Plains to visit her daughter Mrs. Ralph Childress and family.

Mr. and Mrs. Cliff Abbott and little niece Kandy Dodson were guests in the Roy Dodson home Sunday.

Guests in the J. R. Stockett home Sunday were Mr. and Mrs. Woodrow Malone of Amarillo, Mr. and Mrs. Ralph Kenny and little daughter, Bettye Ruth.

Mr. and Mrs. Dempsy Love and family of Santana, Kansas spent Saturday night in the home of his uncle Mr. and Mrs. Bill Stockett.

Mr. and Mrs. Archie Love of Hereford and his brother Dempsy Love and family of Santana, Kansas visited in the Joe Rogers home Sunday.

Mr. and Mrs. Virgil Wesley and family of Graham, Texas visited over the week end in the home of his aunt, Mr. and Mrs. John McGehee.

Mr. and Mrs. John Stockett have lately purchased a deep-freeze box.

Fairview Breezes

We have enjoyed a few warm days the past week.

The box supper was well attended Friday evening. We were glad to welcome the candidates and appreciate their fine spirit of cooperation.

The H. H. Shipman family were on the sick list Sunday.

Mr. and Mrs. Pat Allen and Betty were visiting the S. F. Sharpes home Sunday.

Jimmy Don Whitson of Littlefield visited his grandparents, Mr. and Mrs. J. W. Wesley, the past week.

Frank Rogers has moved a house to his homesite south of G. E. Wesley's and they expect to move in soon.

Marie Evans visited her father, S. A. Evans, Saturday night.

Mr. and Mrs. J. W. Wesley, Vesta Amerson and Jimmy Don Whitson motored to Littlefield Saturday to attend the opening of the new W. W. Electric Shop owned and operated by E. E. Wesley and Donald Lee Whitson.

We were glad to have Tom Rogers out again Sunday morning after an absence of some four weeks.

Harney Rogers and Curley Myers fished some last week.

Chas. Sutton is better at this writing.

Garden tractors, Homefreezers, Refrigerators. Consumer's Wholesale. 3tf

By the time the average politician is ready to lead, the people are miles ahead.

Why Pay More and Get Less?

WESTERN FLYER

ONE OF AMERICA'S FAVORITES — OVER 1,000,000 SATISFIED OWNERS

WESTERN AUTO ASSOC. STORE

Home Owned and Operated by

O. W. (Bud) Parker

CHARM BY THE CLOCK

KOL•WAV

HOME PERMANENT

IN ONLY 1 HOUR with

Plastic Curlers INCLUDING SHAMPOO

DeLuxe Kit $2.00*

Refill Kit $1.00* Regular Kit $1.25*

*Plus Tax

At Your Favorite DRUG STORE

BUFFALO DRUG

Jowell Items

Mrs. Mattie Lee Hill of Plainview is visiting in the W. F. Bonds home this week.

Mr. and Mrs. Virgil Chisum of Stratford and Mr. and Mrs. William Forgherty and children of Amarillo were dinner guests in the home of G. A. Dietz Sunday.

Mr. and Mrs. Lloyd Crownover and Johnnie of Claude visited in the home of her parents, Mr. and Mrs. J. H. Barrett.

Earlene Dairs visited Laverne Hinders Sunday afternoon.

Bin Buecker was elected school trustee Saturday.

LAWN SPRINKLERS
HOES RAKES SHOVELS
GARDEN PLOWS
Phone 405
CUNNINGHAM MAYTAG APPL.

Bankers in Italy are starting to make contributions to the Communists as well as the other political parties. This is taken as a sign that people with money are not so sure that they won't be faced with the necessity of dealing with the Communist government in the near future.

Maytag Radios

Home Freezers, Refrigerators, Electric Ranges, Garden Hose, Plumbing Fixtures, Pipe Fittings

Some Pipe

WATCH THIS SPACE FOR A SPECIAL ANNOUNCEMENT SOON

Cunningham Maytag Appliance

Phone 405 1517 5th Ave. Canyon Texas

NEW LOW PRICES!

DAVIS CURVE-SAFETY

THE PREMIUM SAFETY TIRE

NOW ONLY — $13.75 Plus Tax 6.00-16

NO OTHER TIRE GIVES YOU THIS PATENTED SAFETY FEATURE!

The More Than 1000 Automatic Curve-Grippers Go Into Action The Instant You Curve, Brake or Swerve.

Remember, accidents on curves kill 6 times more people than blow-outs!

Why takes chances when the new sure-footed Davis Curve Safety tire may save your life. Come in, let us show you this amazing new Premium Safety tire!

GUARANTEED 2 FULL YEARS!

EASY TERMS 2 TIRES for Only — $1.25 A Week

DAVIS WEARWELLS REDUCED TOO! Guarantee Increased to Full 12 Months Yet Now Priced at Only — $10.95 Plus Tax 6.00-16

Western Auto Associate Store

HOME OWNED and OPERATED by

O. W. (Bud) PARKER

CANYON TEXAS

Hammons-Richardson Vows Read In Impressive Candlelight Service

MR. AND MRS. THURMAN J. RICHARDSON

Miss Geneva Flo Hammons, daughter of Mr. and Mrs. J. P. Hammons of Canyon, became the bride of Thurman J. Richardson of Canyon on Friday evening, in the home of the bride's parents. Rev. Hubert Thomson, pastor of the Methodist Church read the beautiful double ring ceremony before an improvised altar of pink carnations and ferns flanked with six branched candelabra which formed a semi-circle for the exchange of vows.

Mrs. Leonard Newton, sister of the bridegroom, attened the bride as matron of honor.

Newton Richardson was his brother's best man. Don Hammons, brother of the bride, lighted the candles.

For her wedding the bride chose a street length dress of soft pink crepe, fashioned with a fitted bodice and lace trimmed peplum with brown accessories and a corsage of gardenias.

Following the ceremony the wedding party was entertained at an informal reception. The bride's table, covered with an ecru lace cloth, was centered with a three tiered wedding cake surrounded with iris. Mrs. Newton Richardson, sister-in-law of the bridegroom, presided at the punch bowl.

Mrs. Richardson was graduated from W. T. high school and is now attending W. T. S. where she is a junior.

Mr. Richardson was graduated from high school at Kelton, Texas. After having served 3½ years in the army, he is now enrolled as a senior at W. T. S.

After a short honeymoon to different places in Texas, the couple will resume their studies and be at home at 2519 Sixth Avenue.

R. E. MARSHALLS ENTERTAIN FAMILY AT EASTERTIME

The R. E. Marshall family had as their guests during Easter week all of Mrs. Marshall's sisters and one brother, several nephews and nieces, also great nephews and nieces.

Those present were Mrs. Lee Grant of Andrews, Texas, Mrs. H. H. Ogletree of Lovington, N. M., Mrs. Ed Spear of Andrews, Mrs. Mack Farmer and little Miss Skippie Spear of Andrews, Mrs. C. W. Ikard of Lubbock, Mr. and Mrs. O. H. and Hap Palmquist of Trinidad, Colorado, Mr. and Mrs. Carl H. Mangum and baby daughter of Plainview, Milton Mangum of Plainview, Mrs. Norman Delaney and baby daughter of Plainview.

FRIENDLY SERVICE, COURTEOUS TREATMENT. CONSUMER'S. 3tf

There can be no democracy in a country where they shoot and hang the opposition.—Georges Bidault, French foreign minister.

Creation of a new party would echo the condition which led to the election of Lincoln.—Gov. J. N. McCord of Tennessee.

BROWN'S
Animal Hospital
VACCINES SERUMS
SUPPLIES
Canyon Highway - Amarillo
Phone 22136 Box 1132

Mrs. Jividen Is Bride of T. A. Black March 29

Mrs. Vestal Jividen and T. A. Black were married at St. Luke's Church in Oklahoma City, March 29. They returned to Canyon on Thursday to make their home.

The bride has been a resident of Amarillo for several years.

Mr. Black is owner of the dry goods and furnishing business which bears his name. He has been a prominent citizen of Canyon for several years.

PARK H. D. CLUB MEETS IN HOME OF MRS. G. W. PRATER

The home of Mrs. G. W. Prater was the meeting place of the Park Home Demonstration Club on April 1 and for the opening exercise the members sang "Let the Rest of the World Go By" and read "My Daily Creed."

Roll call was answered by members telling what trees they enjoyed in their yards or would like to have.

Plans were made for the club's part in the county wide exhibit to be held on April 10.

"Windbreaks and Screen Plantings" was the title of the demonstration given by Miss Lou Ella Patterson, County Home Demonstration Agent. "For best results windbreaks should be approximately 100 feet from the house and contain three or four rows of trees with the shorter trees on the outside," stated Miss Patterson. "Unsightly areas may be screened from view by plantings of various shrubs or trees.

Tasty refreshments were served to the following: Mrs. Jack Burch, Mrs. Flyn Winters, Mrs. A. T. Burks, Mrs. J. H. Bartlett, Mrs. O. E. Wineinger, Mrs. Frank Simon, Mrs. G. A. Colling, Mrs. Leonard Winters, Mrs. H. A. Simon, Mrs. C. T. Burch, Miss Patterson and the hostess.

MRS. D. GRAGG HOSTESS TO EPISCOPAL GUILD

Mrs. Donald Gragg was hostess to members of the All Saints Protestant Episcopal Guild on Thursday, April 1.

After a brief business session and a study hour, refreshments were served to Mrs. G. E. Clark, Miss Jane Darland, Mrs. Frank Kimbrough, Mrs. W. E. Parker, Mrs. C. L. Joyner and the hostess.

House Paints, Enamel, Roofing Oil. Consumer's 3tf

PROCLAIMS CANCER CONTROL MONTH

Governor Beauford Jester is shown here as he signed a proclamation in behalf of The American Cancer Society, Texas Division, setting aside the month of April as Cancer Control Month. He called upon Texans to "support fully The American Cancer Society's program of research, education, and service." Shown with Governor Jester, left to right, are Frank C. Smith, Houston, president of the Texas Division; Will Mann Richardson, III, Austin, Travis County chairman for the April campaign; Col. Ike Ashburn, Austin, District Seven chairman of the Society, and Dr. John D. Weaver, Austin, member of the Society's executive committee.

Mother-in-law Club Makes Radio Gift To Boys' Ranch

Members of the Mother-in-law Club are giving a radio to the Boys' Ranch this month.

This gift, although it is the largest single gift that the club has made, is only a part of the work of the club toward helping the Ranch. A total of $175.00 in merchandise has been contributed this year.

All members of the club take a great interest in the Ranch and are willing and cheerful contributors whenever a call is made.

If economic concentration is permitted to proceed further, the end will be the destruction of both economic and political freedom in the erection of the totalitarian state.—Sen. Joseph C. O'Mahoney (D.-Wyo.).

The cream of the spring's new gadgets will be notable for minute size. One is a new pocket-size home barber shop—a combination comb and razor—guaranteed to give satisfactory trims or complete hair cuts.

Eisenhower Willing To Go Back Into Uniform for Defense

General Dwight Eisenhower testified before the Congressional military committee Friday, urging that both the draft and universal military training be passed.

General Ike backed up his demands for a strong military force by stating his willingness to go back into uniform for the defense of his country. He has been retired and will soon become president of Columbia University unless the country needs his aid.

CARD OF THANKS

We wish to take this opportunity to thank our many friends and neighbors for their many acts of kindness to us during our recent bereavement. Mrs. Aline Lindemann and children.

A masque is a form of dramatic entertainment.

BABY CHICKS
We are now taking off large hatches Monday and Thursday each week.
Also have started chicks.
We have full line of Jamesway equipment and supplies, Merit feed and Salsbury's remedies. Weed and insect killers.
Meyers Hatchery
Phone 317 Canyon, Texas

President Truman traveled from Washington to Key West and there was no display of hostility from Southern Democrats anywhere along the route. He flew about a mile high.

White Magic!
Van Heusen Shirts
in smooth white broadcloth

with exclusive "Comfort Contour" collar styling $3.98

Say the magic words "Van Heusen" and up pops the season's smartest fine white broadcloth shirts. Sanforized and laboratory-tested, they're fashioned with new low-setting "Comfort Contour" collar in many different models. You'll marvel at the wizardry of their figure-tapered fit . . . their quality sewmanship. A new shirt free if your Van Heusen shrinks out of size!

T. A. Black
Phone 353

AS SEEN IN MADEMOISELLE
Stetson GLOVES

Miraklekid
. . . rich and soft! Stetsons are immaculate accents to your wardrobe.
$4.98
T. A. BLACK
Phone 353

PHOENIX
CUSTOM-FIT PROPORTIONED
NYLONS

Whether you're small, average or tall, there's a Phoenix nylon molded to your leg size. Every contour is fitted to perfection through Phoenix Custom-Fit Proportioning. For beauty and fit from top to toe, choose Phoenix in delightful new Spring colorings.

$1.50
Others $1.35 and Up

T. A. BLACK
PHOENIX hosiery

T. A. Black
Phone 353

RANDALL MOTOR COMPANY
1614 Fourth Avenue
Canyon, Texas
Home Freezer Headquarters
FIRST IN TOWN WITH THE NEW
Deepfreeze
HOME FREEZERS

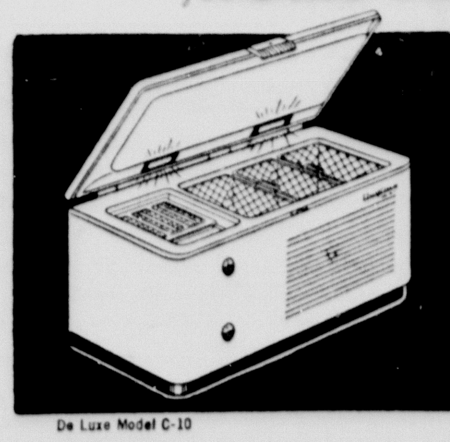

Larger Capacity
Lower Cost
Three Great New Models from which to choose
PRICES START AS LOW AS
$254.50
FOR MODEL A-5
EASY TERMS!

Yes, we have them—the exciting new Deepfreeze home freezers! We're the first in town to be able to show you the very latest in home freezer style . . . beauty . . . convenience . . . utility! Come in today and see the leader in home freezers—the talk of the home freezer field.

Only Deepfreeze gives you all these new features

ONLY MOTOR PRODUCTS CORPORATION CAN MAKE A DEEPFREEZE HOME FREEZER

GAS HEATERS
Electric Heaters
Furnaces
Gas Stoves
General Plumbing Repairs
JOE BLACK
901 4th Ave.

BOOKS
Latest editions in which you are interested.
Children's Books
We have the largest selection of beautiful books for children ever shown in Canyon.
Come in and make your selections at once.
WARWICK'S
The Gift Shop

Excellent Dinners
AND STEAKS
The Convenient Dining Place.
Bob's

Minas Christian To Be Featured In Lyceum Assembly Program

Minas Christian . . .
. . . he charmed WT once

Minas Christian, concert violinist, will appear on the assembly program for April 8. Mr. Christian was here two years ago with a program. The West Texas Audience was well pleased with his performance.

He has played with the Kansas City Philharmonic Orchestra and toured Europe while in the Army.

This will be one of the few lyceum programs of this year. Mr. Christian will open the program with "Sonata in G Minor" by Tartini. Included in the program will be "Habanera" by Ravel; "Lotus Land" by Cyril Scott; "The Banjo" and the "Fiddle" by Kroll; "Schon Rosmarin" by Kreisler and "Songs My Mother Taught Me" by Dvorak.

The two major attractions of the program will be the first movement of the brilliant "Symphonie Espagnole" by Lalo, and the beautiful, haunting "Afternoon of a Faun" by Debussy. Mr. Christian played these two numbers when he appeared here two years ago and is repeating them because of several requests by students who heard it then.

The public is invited to attend as guest of the school. The West Texas Training school and Canyon High have also been invited.

Mr. Christian will be accompanied by Miss Matilda Gaume of the West Texas State piano faculty.

Washington is aware that, short of open Russian aggression, a substantially tougher U. S. policy is impossible until after the elections. First post-election move, whoever is President, will be to intensify economic warfare against the Soviet, to weaken her war machine.

Jerry Malin Talks World Conditions at Lions Luncheon

Speaking at the 100 per cent attendance occasion of the Lions Club meeting Thursday, Jerry Malin, of the West Texas State Journalism department, outlined a policy which would improve not only our internal situation but our relationships abroad. "There is no ill in existence, national or international, which could not be readily solved by the simple application of the golden rule," the speaker affirmed.

Mr. Malin gave specific instances from his observations in the Orient in which it is better understanding that is desperately needed. "History teaches us what NOT to do as well as what to do," he continued. He read a clipping regarding the great Russian threat to the peace of the world. Although it sounded quite recent, it was actually written one hundred years ago.

Malin outlined the chief reasons for the reappearance of the crisis psychology. The tendency to delay action, superficial cultivation of ideals, only occasional optimism, inaccurate or positively misleading information, power politics, and too much reliance on war to solve our problems all share an important part. "We are attempting to instruct and police the world without proper regard for our own inconsistencies," he stated. "We are playing the role of the optimist who can always see the bright side of other people's problems." An open policy, with complete information for all the people, is the only safe course to follow.

Visitors for the day included Rotarian Jack Haley, with Lion Worth Jennings; Odis Crowell, Buffalo coach, with Lion Clark Jarnigan; Gene Edwards, of Tulsa, Okla., with Lion W. C. Cox; Charles L. Joyner, with Lion D. K. McGehee; J. W. Hamby, with Lion E. R. Cleavinger; Bill Dawes, president of the Big Spring Lions Club, with Lion J. L. Duflot.

A report of the improvement committee indicated that the school playground equipment ordered some months ago has just arrived and will be duly installed on the college and city elementary school campuses the first week in April.

Kill those weeds with Wedicide. Consumer's Wholesale. 3tf

EPISCOPAL CHURCH

Sunday, April 11, 1948.

9:45 a. m. Sunday School.

11:00 a. m., Morning Prayer and address by Mr. C. L. Joyner.

7:30 p. m., Evening Prayer and address by Mr. G. E. Clark.

The evening service will be by candlelight and will be attended by the members of the Brotherhood of St. Andrew of St. Andrew's Church of Amarillo and their wives.

The public is cordially invited to attend the service.

Thursday, April 15, 1948.

The Ladies' Guild will meet at the home of Miss Jane Darland at 8 p.m.

Striking miners cut England's coal production drastically. There's one nation that would welcome a more vigorous underground movement.

The Russians don't realize it, but their recent violent denunciations of the American press are a fine tribute to it—and to the system of government which makes its existence possible.

Dress Up Your Rooms with

DECORATIVE CORNICES

New, beautiful, durable

Made of masonite . . . will not sag or warp . . . colors are in oil paints . . . washable . . . simple to install . . . give you expensive decorator effects

Complete, with hardware

MODERN CLASSIC
Grey or Dusty Blue

18TH CENTURY
Green or Pinky Beige

CROSS STITCH—*Ivory*

REGENCY
Green or Dubonnet Red

ROSE GARLAND—*Beige*

AMERICANA—*Pinky Beige*

MODERN ROSE
Pinky Beige or Dusty Blue

NURSERY LAMBS
Soft Blue

BURROW LUMBER CO.

T. H. KNIGHTON
Special Underwriter
AMERICAN UNITED LIFE INSURANCE COMPANY
Phone 456
Canyon, Texas
FLOYD V. STUDER, Supt.

INSURANCE

Let us protect your property with all kinds of insurance.

Check your replacement values against the increased costs of today.

COLE & DAVIS

Levi W. Cole, Sole Owner

PHONE 140

SERVICE

We Specialize in Dodge and Plymouth Service

Good Stock of Mo-Par

Genuine Dodge and Plymouth Parts.

DODGE — PLYMOUTH

Dodge Job Rated Trucks

SAMUELSON MOTOR CO.

1407 4th Ave. Phone 118

STARTS ANYTIME

Even in winter's "worst," his car starts like a charm since we gave it a de-luxe electrical system check-up. Bring your car to us for this important service tonight. We'll test and clean battery terminals, inspect cables and terminals for wear, check generator, starter, headlight alignment and focus, stop and signal lights, windshield wiper and blades. While you're waiting for your new Chrysler or Plymouth, we'll keep your old car in tip-top shape!

CHRYSLER APPROVED SERVICE PLYMOUTH

JOYNER MOTOR CO.

CHRYSLER AND PLYMOUTH AGENCY

1615 Fourth Ave.

Phone 105

Insul-Wool Insulation Co.

Let us insulate your home with the only Bonded insulation in America.

Ask our home owners that have Insul-Wool and you will want it installed in your home. Over 2000 homes have been insulated with Insul-Wool in the Panhandle and Eastern New Mexico since 1940 because it answers so many requirements; such as: a safeguard against mice, roaches, termites, and fire, and makes your home from 12 to 20 degrees cooler in the hot summer, saves up to 51 per cent of fuel in winter. It keeps heat where it belongs. It pays for itself in 5 to 7 years.

Then you will still have it because it is guaranteed with a Bonded Guarantee for the life of the structure that it is installed in.

Call 28887 Amarillo for free estimate.

J. H. MILFORD, 4005 Polk St.

Owner

CANYON TAILORING CO.
1714 4th AVE
PHONE 133

SKILLFUL CLEANING SERVICE

BUFFALO TAILORS
WEST OF MUSEUM
2311 4th AVE
PHONE 36

CANYON, TEXAS

THOMPSON'S FINEST SPRING DISPLAY

Thompson's has gone all-out and spared no effort to bring you the most complete and up-to-the-minute display of brand new spring furniture in our history! Come in tomorrow . . . see for yourself how we can help you!

Traditional Dinette

An exquisite example of fine furniture craftsmanship. Done in rich mahogany veneers and other superior woods, and given a lustrous, hand-rubbed finish. Includes table, buffet and four chairs.

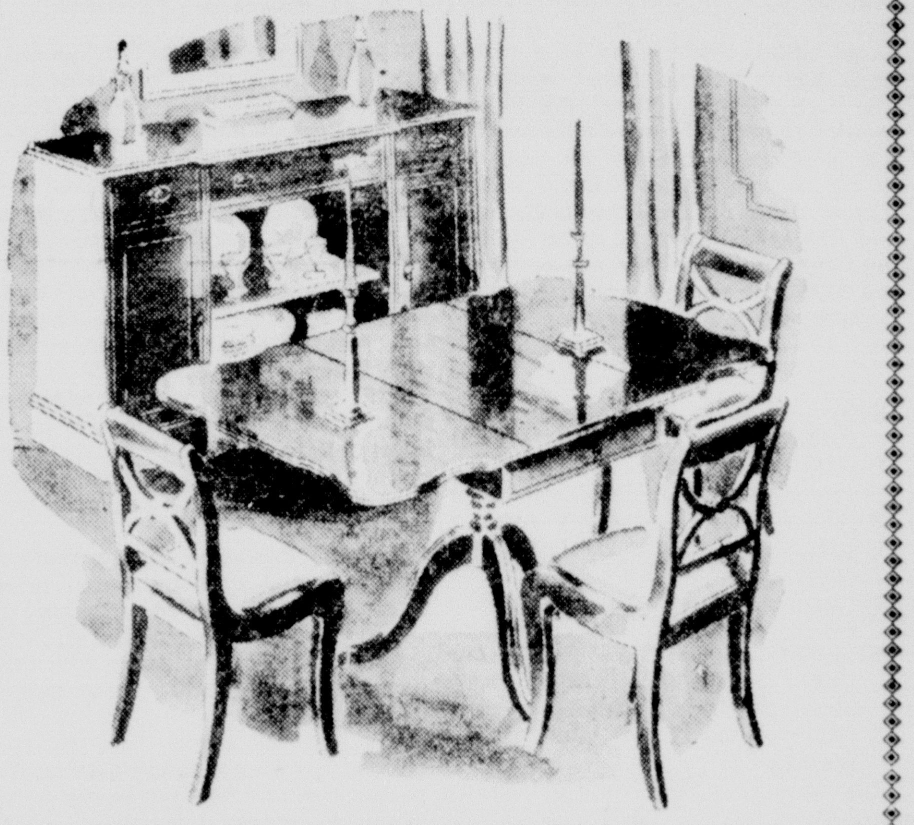

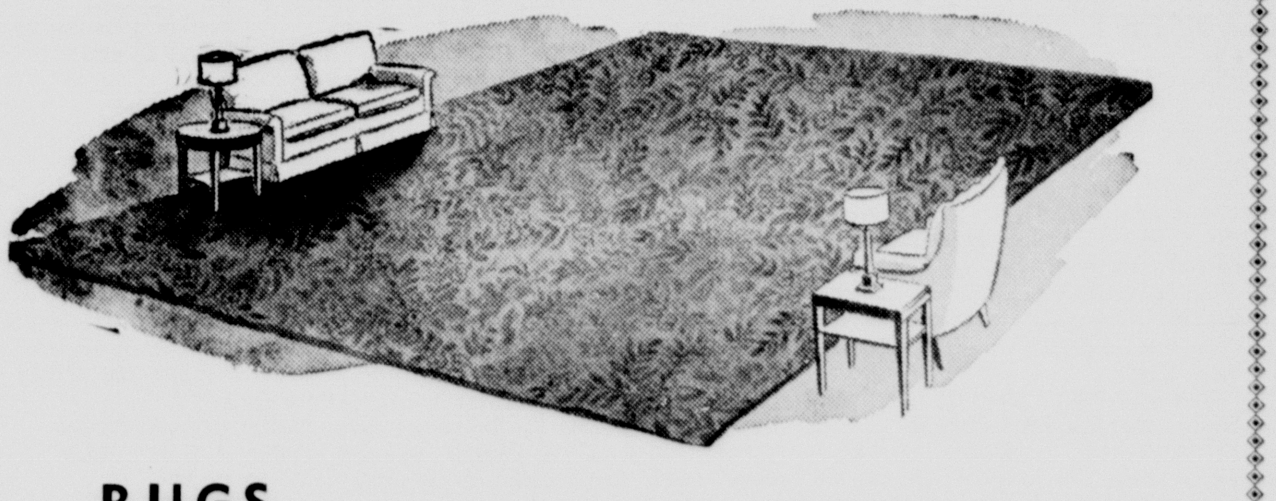

RUGS

Wool Axminister with heavy thick pile that gives you more wear for your money.

LINOLEUM—in a selection of gay, bright colors. Has glossy surface and will last for years. Inlaid and regular linoleum. See it!

See the big comfortable tilt chair and ottoman! Spring filled and covered with fabrics noted for their long-wearing qualities.

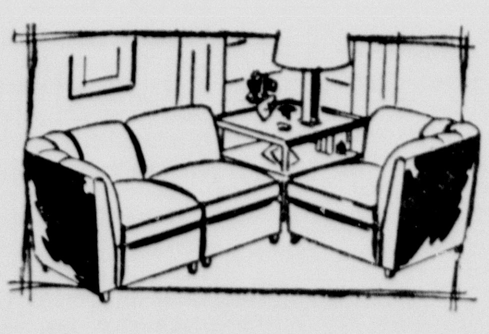

A smartly styled sectional sofa of reinforced hardwood construciton springfilled seats and cushions covered with tapestries that will wear and wear!

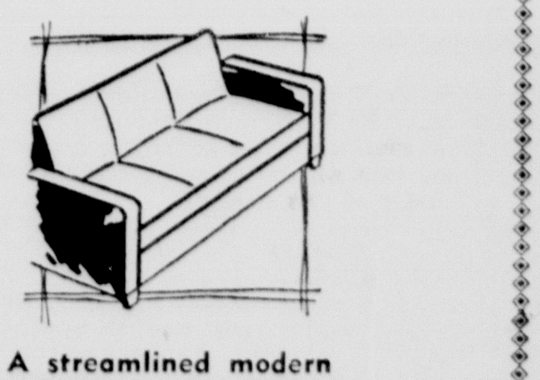

A streamlined modern sofa by day, converted easily into a full size comfortable bed at night.

Have you visited our store this week?

THOMPSON'S
Hardware—Housewares
Furniture—Farm Equipment

New shipments of merchandise are arriving daily.

The Eagle's Tale

22nd Year | Published by The Canyon News for Canyon High School | Thursday, April 8, 1948

Track Meet This Week

Hereford Wins Canyon Meet

Refinement Speeches Are Given Recently in Separate Programs

Eagle's Tale Gets Award of Honor In ILPC Contest

Canyon's Eagle's Tale takes second place in the Interscholastic League Press evaluation of school newspapers in the University Journalism Department and wins the Award of Honor.

The letter of notification stated that the superior quality of the paper placed it well above the bulk of Texas High School papers and makes it especially deserving of recognition as a runner-up.

The Eagle's Tale, to win first place, in addition to having well-written stories, should have a two column editorial, one or two features each week, more cuts, an entire page, and leads of first and second stories set with ten point metro type; extras, which our paper cannot afford at this time.

Staff Is Eligible

The staff is eligible to send representatives to the state meeting to be held May 7 and 8, in Austin, Texas. These representatives will defray their expenses, and will be eligible to participate in any part of the program except the state contest. The program will include talks and discussions of high school journalism. With two or three social events thrown in for relaxation.

"Congratulations on the fine work that you and your staff have done this year," adds Dr. Dewitt Reddick, director of ILPC. "We shall be looking forward to welcoming your delegation at the convention."

WE NEED YOUR HELP

Yes, Citizens of Canyon, we need your help to make our school a better place in which to work and live. The buildings are badly in need of repair and the lighting is inadequate for the students with normal or below normal eyes. The buildings are crowded for ample class rooms and many subjects have either been completely discontinued or are being held in check because of this disadvantage.

Army barracks have been purchased for additional dressing rooms, manual training, farm engineering, lecture and music rooms. Also a large building will serve as a cafeteria which will be placed south of the high school building. Funds are needed to make these buildings modern and serviceable for our use. It is up to you to determine whether the students of this community will get the advantages for themselves and those to come. We are counting on YOU our parents and friends, to give us these necessities.

STAFF

Editor	Jean Hill
Asst. Editor	Martha Wilson
Second Asst. Editor	Bryce Slack
Sports Editor	Clifford Burtz
Business Manager	Janey Forester
Copyreader	Billie Money
Asst. Copyreader	Frances Standley
Exchange Editors	Laura Davis, Ema Zachry

Reporters: Richard Walters, Wayne Davis, James Bible, Clifford Burtz, Janey Forester, Billie Money, Ema Zachry, Laura Davis, and Frances Standley.

Sponsor .... Mrs. Nora E. Gilmore

Jones Hales Buys Holstein Heifers

Jones Hales has received his registered Holstein heifer, "Osstend Imperial Marion," from Wisconsin. This heifer won first place at many shows in her class, and looking well, despite her long trip.

Jones purchased her at a Blue Ribbon sale there from one of the Osterhue Farms at Oconomowoc, Wisconsin.

She won first places at the Texas State Fair; the Louisiana State Fair, at Shreveport, Louisiana; the Muskogee Fair, Muskogee, Oklahoma; the Oklahoma State Fair, Oklahoma City.

She placed second at the Tri-State Fair at Amarillo, being surpassed by another heifer owned by Jones and shown there.

Jones has recently purchased another fifteen-month's old heifer, "Elwood Oramsby Burke Fobes," from the Elwood stock farm in Wisconsin, also.

Mrs. J. E. Miller is substituting 'or Mrs. B. F. Bartlett, librarian, ho is confined to her home due to ess. She will be absent for the inder of this week.

---

he weather changes so do at CHS. Bright colored forced their way into the tention, and now there pastimes of the grounds: and yo-yoing.

CHS Students Present Ideas in Discussions

In separate assemblies held Wednesday, March 31, the students of Canyon High School discussed the subject "Improving the Students and the School," an extension of the school refinement program.

Mrs. Perry Bell, mistress of ceremonies, introduced the speakers for the girls assembly and a short talk was presented by E. A. Wooten, superintendent. "No Soap, No Stain" was given by Linda Dooley. Mable Graham, Katie Furlow, and Merle Bullard gave talks on "Manners in Public Places—Church, Street, Theater" with June Chain, Barbara Head, Patsy Sanford, Bertha Lindsey, Anita Ruthardt, Betty Ross Craig, Bobby Foster, Betty Miller, Melva Martin, Barbara McDougal, Gladys Thomas, and Lorayne Carter presenting skits to illustrate the speeches.

Panel Discussion Held

A panel discussion was held with Frances Standley speaking on "The Campus"; Jean Hill, "Lockers"; Marion McReynolds, "Behavior in Assembly"; Joanna Haines, "The Locker Room"; and Donna Erwin, "Walls of the Building." "Why I Don't Like to be Tardy or Absent" was given by Jo Bullard and the program was concluded with the singing of the school song.

Boys Assemble

The boys' assembly was opened by Master of Ceremonies, Austell Burrus. Herman Demus led the group in singing "The Eyes of Texas" and "Home on the Range" accompanied by Max Bellah at the piano. J. E. Miller introduced the speakers for the program. Marvin Fite presented "Health and Cleanliness"; Guy Brant, "Manners in Public Places"; James Bible, "Taking Care of the School Buildings and Grounds," and Jimmie Lindsey, "Why I should be Regular in School Attendance." The conclusion was given by E. A. Wooten and the school song ended the assembly.

"The students feel that the programs were exceptionally good and extremely helpful," says J. E. Miller, Principal.

Sextet Stages Volleyball Wins

Winning two out of four games with Wayland College of Plainview, the Canyon Eaglettes staged four tight volleyball matches here, Wednesday, March 31.

The first game was captured by our girls with 15-11 victory with Juanita Avent scoring 5 points. during the second game, the Wayland Collegiates slated a victory of 15-8 over the Eaglettes with Joan Morton and Dorothy Butler tying in scores with three points each.

Still unable to regain winning ability in the third game, the Eaglettes fell to Wayland College with a score of 15-10, again offering Joan Morton as high-point girl, with five points.

But the Eaglettes finally made a comeback and won the fourth game 15-9. Four of the players shared scoring honors: Martha Avent, Dorothy Butler, Juanita Avent and Geneva McDougal, with three points each.

There were supposed to be five games, the winner being determined by three out of five games, but since Wayland arrived late, they had to leave early, and could not play all the games.

Eagles Play Dumas

During the track meet Friday, April 2, the Eaglettes played the Dumas Demonnettes to a three out of four victory. In the first game the Eaglettes score was 15-11, featuring Dorothy Butler as high scorer with eight points. The second game was also a winner with Bobby Ford and Geneva McDougal tying with five points each. Losing the third game, the Eaglettes scored only eight points to the Demonettes fifteen. Regaining a final winner, the Eaglettes rose to the score of fifteen tallies while Dumas scored nine. High point girl was Juanita Avent who had five.

2-1 defeat resulted when Dumas "B" and Canyon "B" tangled. In their first game, Dumas defeated Canyon 15-5 with Barbara McDougal and Sue Dickerson tying for high point. At the end of the second game the opponents had another victory 15-8, with Joanna Haines scoring five.

In some way students writing the story of last week's eighth grade picnic omitted the fact that Mrs. Houston Prichard was one of the room mothers who not only went to the picnic, but furnished a car to convey some of the students to the site of the outing.

A business authority says that what the country needs now is honesty, self control and faith—about all it ever needed.

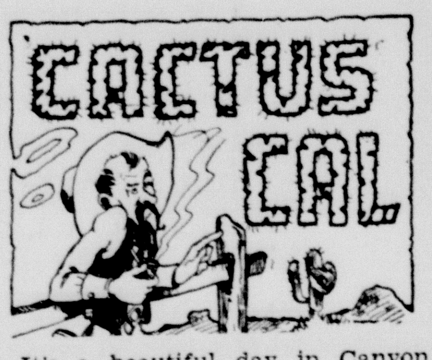

It's a beautiful day in Canyon, the sun is shining and I hope it's twice as lovely where ever you are.

Martha Jean Avent had a very funny look in her eye today—could it be cause Lynn Scott took her to Amarillo Sunday?

Fight! Fight! Who'll get her. It seems that Billy Cleavinger and Tommy Hunter are fighting mad over some girl. Who can it be?

Three young girls known as Sue Lampkin, Billie Bonds, and Rose Marie Thomas were seen with that ever loving Gerald McDuff.

It was pretty nice of Geneve Dodson to come over and study English with Marvin Cornette.

Harry Campfield, that well known play boy, was seen with a dark complectioned woman the other night.

Bruce Winn and Albert Craig were doing rather well the other night with Helen Borden and Jo Parker. Did you hear how the picnic turned out?

Yes, spring must have done something to Donald Davis. Have you noticed how he looks when he is with Mable Graham?

Won't you ever break up and give other boys and girls a chance, June Jennings and Pat Campbell?

Carl Hair and Glenn Prater were surely having fun with some Amarillo girls Sunday morning. Who are they boys?

Do you see spots before your eyes? Do you feel run down by a ten-ton truck, if so try Horace C-A-R-T-E-R-'-S little liver pills.

When Mr. Bell left his civics class monday morning to go to a class-meeting, he left Jimmy Lindsey as the strong arm in charge—so don't be surprised if several students have broken bones now.

Paige "C. R. Carruth was honored by a visit from his girl friend, Betty Bouiware, Sunday.

This tall, dark, and loveable, Tommy Hunter, and Valeta Haines appeared to enjoy the senior dance immensely. A little spare time afterwards by themselves was also considered a pleasure.

Well, kids, as one foot said to the other foot, let's hit the road, so I'll see you all next week.

Gladys Lowe really has been getting around with the boys of late. James Bible occupied her time Wednesday and Thursday nights and then Kenneth Fisher escorted her around for the sights Saturday night.

Senior Personality

Name: Hubert Drake

Favorites:
- Food: Beef steak
- Dring: Water
- Actor: John Wayne
- Girlfriend: Little girl that's never there
- Actress: Linda Darnell
- Sport: Fishing on school days
- Pastime: Mischief
- Ambition: Well paid position
- Pet Peeve: Assignments
- Ideal Person: Mr. Miller

Personals:
- Color of eyes: Green
- Color of hair: Black
- Weight: 207
- Height: 5'10"
- Shoe size: 10½

Will Clayton, former Under Secretary of State for Economic Affairs, now is the State Department's choice for roving Ambassador under the European Recovery Plan. Mr. Clayton has not yet been told of this preference. He is favored over Lewis Douglas on the theory that Mr. Clayton can get along with anyone. State Department is eager to have the program operate with as few hitches as possible and to keep good feeling constantly alive.

General Lucius Clay, U. S. commander in Germany, is finding that Russian controls are being tightened in Berlin, with the result that food deliveries are down and wood is growing scarce in U. S., British and French sectors. Russian policy seems to be to show how uncomfortable life can be made for other powers in Berlin.

Why is it that some people object to the clean smell of onions on the breath when they accept without a murmur the odor of liquor or cigarettes.

We, the students and teachers of Canyon High School, wish to express our deepest sympathy to Bennie Woods on the death, last week, of his father, Mr. Alfred Woods.

Addition Brings Needed Rooms

New Driveway Prevents Bus Loading Congestion

A dream come true! That's plenty of room, less noise, and a better looking group of buildings for the Canyon Public school.

The additions of Army Barracks arriving on the school grounds now and then will provide ample room for the many classes now crowded into an uncomfortable space.

A blueprint of the new buildings has been mimeographed and distributed throughout the school. These show three new buildings to be placed on the west side of the grounds, which will accommodate the work and farm engineering shops, agricultural I lecture room and the music department. South of the high school building, a large barracks will furnish space for cafeteria service.

Another barracks added west of the boys' present dressing room will serve as the boys' athletic house.

Just behind the high school building will be the driveway for the bus loading zone. This will relieve the traffic congestion at the front of the building in such a narrow street space.

With the new additions, several rooms in the high school building will be available for classes of English, history, science and other subjects needing more space.

Seniors Overrun Seventh Graders

For the first time since the girls' Basketball Intramurals started, the seniors defeated the seventh grade with a score of 10-7 at the end of the game last Monday, April 5. Wanda Parker made three goals to be the highpoint player for the seniors, and Barbara Glanton was highpointer for the seventh, making two goals.

The juniors downed the eighth grade last Thursday, April 3, 6-0. Betty Erwin was the junior's high scorer for this game.

Wednesday, March 31, the sophomores and freshmen played, and the tenth graders. Jo Parker made all the points, netting a score of 10-0.

The Intramurals will not come to a close until the last part of the week.

Harper Home Is Scene of Tea

Senior girls of the graduating classes of Canyon and West Texas High Schools were entertained with a tea given by the AAUW in the home of Mrs. Ples Harper last Monday evening.

Guests were welcomed at the door by members of the organization and were later conducted on a tour through the home where paintings and other interesting articles from Peru were displayed.

Tea, cookies, and nuts were served in the dining room from a lace covered table centered with an arrangement of jonquils flanked on either side with lighted tapers in candelabra.

Approximately sixty members and guests were present.

The main chapel of the Vatican in Rome is the Sistine Chapel.

An ingot is a piece of oblong, cast metal.

Congress Explains Building Plans

Highlighting class activities this week were the class meetings in which the proposed remodeling of the school building was explained.

Seniors included in their class meetings the discussions of the senior trip and the senior gift. In the junior class Jimmie Lindsey, Billy Cleavinger, and Gerald McDuff presented talks of the improvements to be made in our school. The issue was discussed by the students. The junior class also decided upon the location of their class picnic held Monday at Gordon-Cummings.

Sophomores' class meeting followed the general plan of the morning in the lighting of the students interest in the remodeling of our school.

The freshman class met to draw up plans for a picnic to be held Thursday, April 8. A committee was appointed to make plans for the event. They are J. N. Pope, Billy Sparks, Tommy Dotson, Landon Barrett, Richmond Payne, Barbara McDougal, Tommy Gooch, Merle Bullard, Betty Ross Craig, Claude Money, Bertha Lindsey, Robert McClendon, Lorayne Carter, and Faye Gunter.

Seventh and eighth grade class meetings consisted of discussing the building plans.

Grade Notes

Alta Rae Bonner and Edwin Hugg, students in Mrs. T. W. Collins' first grade, are absent due to the mumps.

Raymond Wesley was absent from Mrs. Joe Black's first grade last week due to illness; however, he returned to school last Monday.

Last Monday Mrs. A. K. Goodman's third grade was given a treat when Cecilia Waters' mother served the children home-made ice cream to celebrate Cecilia's birthday.

All the classes in the Canyon Public grade school have begun work on the spring operetta which will be staged the first of May.

A new student, Dorothy Moore, from Flomont, Texas, entered Mrs. Dan Usery's third grade last week.

Mumps and chicken pox are keeping Mona Beth Gillham and Bonnie Bonner out of Mrs. Andy Walsh's fifth grade.

Coming from Kingfisher, Oklahoma is Ruby Lee Cullum who entered Mrs. L. M. Cousins' fourth grade.

Mrs. Jones' Spanish classes are reading the life of Binito Zuarey this week.

Gordon-Cummings Is Site of Junior Picnic

Gordon-Cummings is the spot picked by the Junior class for a picnic. This affair was held Monday, April 5.

Meeting at 4:30 in front of the school building, the group boarded pick-ups and cars that took them to the picnic site.

Members of the class hiked and played games during the latter part of the afternoon. Room mothers served refreshments of hot dogs and pop to the students. The class then returned to school.

Tommy Hunter and Austell Burrus are working out with the Buffalo football squad for a few days. They have been learning plays and a little rough work. If they prove to be good enough material, they will be members of the freshman squad next fall.

The big question seems to be: Will the Democrats be able to bury the hatchet somewhere else than into each other?

The Canyon Grade school wishes to express their appreciation to the Lions Club for the new play ground equipment which consists of a slide and a merry-go-round.

Eaglettes Obtain Tourney Trophy

Bobby Ford Is Selected All-Tournament Player

Canyon High's volleyball team played the Panhandle team in the opening game of the Amarillo Invitation Tournament, Saturday, April 3. The Eaglettes were the victors with a score of 15-10 in both games. Juanita Avent was high pointer with ten talleys. Joan Morton and Bobby Jean Ford tied for second place with six counters each.

Defeat was the lot of the Eaglettes in their second game of the morning, when they lost two out of three games to the Dumas Demonettes with the scores of 15-8, 4-15 and 15-11, the two high scores in favor of the Demonettes.

Enter Consolation

After this defeat the Eaglettes entered the consolation bracket and downed the W. T. High school girls 15-10, and 15-8. Joan Morton was high pointer with 8 counts, and Juanita Avent with 7.

In the finals played Saturday night, the Eaglettes met the Lakeview and swamped them to the tune of 15-10 and 15-8. Dorothy Butler was credited with 10 points in those games, and Martha Avent was next with 7.

Bobby Ford was placed on the all tournament team and was given a small gold volleyball. Captain Butler received the consolation trophy for the team.

White Deer won first place at the tourney by defeating Amarillo, and received the first place trophy with Amarillo taking second place trophy.

James Bible Is Contest Winner

James Bible, a third year agricultural student of Canyon High, is listed in the Duroc News as the top scoring winner in Duroc Picture Judging Contest of the State of Texas.

He will receive recognition in the magazine which will be circulated over the United States and even into foreign countries.

Winning over seven thousand contestants in this general division, James becomes one among the forty-eight national winners.

There were eleven classes of Duroc pictures from which he judged. He has entered the contest for the past three years, last year winning first place in Canyon High.

This year he missed high point honors of the junior division by one and one-half points; there-by failing to receive a money prize.

New Building and Code Are Principal Subject of Meeting

Members of the Student Faculty Congress met to discuss plans for the coming class meetings. It was decided to present the revised Student's Code to the students and urge them to sign it.

The Congress discussed plans for the addition of the new buildings. They planned to distribute memographed copies of the plans to each student in high school.

Mr. J. E. Miller, principal, led the group in a discussion on the need of the new buildings.

Schools Practice For District 1-A

Highpointer for Canyon Is Lee Bailey, Eagle Sprinter

With a mighty race for the finish the Hereford Whitefaces edged by the Canyon Eagles 52.2 to 52 points to win the triangular meet between Hereford, Dumas, and Canyon last Friday at Buffalo Field. Dumas trailed with 25½ points.

Field conditions were not very good; the track was rather rough and the strong southwest wind taxed endurance and speed.

Things were started rolling as Hennington of Hereford won the 100 yard dash in 11.6 seconds (facing the wind). Canyon's Lee Bailey was a close second, Corbett of Hereford was third and West of Dumas was fourth.

Hereford scored another first as Gresham sped around the quarter in 62 seconds. Roots of Dumas placed second, Hamilton of Hereford placed third and Canyon's Wayne "Rusty" Davis placed fourth.

Hereford Edges Canyon

Hereford edged by Canyon again to win the 440 relay by about a half a foot, Dumas brought up third. The time was 47.4.

The half mile was won by Kimbrough of Hereford. Kimbrough was paced very close by Don Hickman of Canyon. Jerry Harding, also of Canyon, placed third and O'Bryant of Dumas was fourth. The time was 2.17.

Hennington of Hereford scored five more points as he stepped the 220 yard dash in 21.2. Canyon's Lee Bailey was in second, West of Dumas was third and Rudd of Hereford was fourth.

Rhodes scored another Hereford first as he won the mile in 5.33. He was closely followed by Joe Abbott of Canyon. Gerald McDuff and Marvin Cornette scored third and fourth for Canyon.

Dumas won the mile relay in 3:57 followed by Hereford and then Canyon.

Horace Carter Wins

Horace Carter of Canyon vaulted 9'6" for the blue ribbon place. Richard Walters and Joe Abbott tied for second and third place for Canyon while Corbett of Hereford placed fourth.

Bruce Winn of Canyon won the high jump with 5'4". The next three places were thrown in a complicated tie as Golden Currie, Bryce Slack, and Austell Burrus of Canyon and Knox and Rudd of Hereford tied.

Tommy Hunter of Canyon put the shot 34'7" to win first. Johnson of Hereford was second, Bobby King of Canyon, third and Jimmy Lindsey of Canyon fourth.

Johnson covered 19'1" to win Dumas a first in the broad jump. Hennington of Hereford won second, Rudd of Hereford third and Burtz of Canyon fourth.

Hudson won Dumas another first as he threw the discus 117', Hennington of Hereford, second, Lindsey of Canyon, third, and White of Dumas fourth.

Canyon will be the scene of the District 1-A Track and Field Meet Saturday, April 10.

George Kennan, No. 1 braintruster of the Department of State, is in Japan to study problems involved if the State Department takes over the job of running Japan. A Japanese peace treaty is postponed for a long time while U. S. sets about trying to develop Japan as a self-sufficient American base in the Far East.

Wear a
NYON EAGLE
"" SHIRT"
THE TRACK MEET
CA "
TO
JEN
NINGS'
MEN'S WEAR

J. M. Hyden
Doctor of Optometry
802-3 Oliver Eakle Bldg.
Amarillo, Texas Pho. 7723

PRESCRIPTIONS FILLED
exactly as your Doctor
writes them.
J. J. WALKER DRUG STORE
Yardley Agency

BILL'S STEAK HOUSE
offers you good food at
reasonable prices.
Eat with us
often.
BILL'S STEAK HOUSE

Interscholastic League Meet To Be Held Saturday at West Texas State With Many Students Coming

The annual District I meet of the Interscholastic League for teams in Class A and Class AA divisions will be held here Saturday, April 10, announced Boone McClure, director of Class AA events. Superintendent E. A. Wooten of Canyon High School is in charge of Class A events.

Class AA schools eligible to compete are Childress, Amarillo, Borger, Pampa and Quanah. Class A schools participating will be Dalhart, Dumas, Canyon, Hereford, Friona, Dimmitt and Tulia.

Meetings being held at 9:30 o'clock Saturday are:

Boys Declamation, J. L. Duflot, head of sociology department in charge, Room 307, Education Building. Girls Declamation, Duflot in charge, Room 305, Education Building. Junior Boys Declamation, Junior Girls Declamation, Senior Boys Declamation, Senior Girls Declamation, Dr. B. F. Fronabarger, head of English department, in charge, Speech Building Auditorium. Boys Extemporaneous and Girls Extemporaneous Room 202, Education Building. Slide Rule, C. A. Murray, head of mathematics department, in charge, Room 102, Administration Building. One-Act Play, W. A. Moore dramatics instructor, in charge, Education Building auditorium. Girls Volleyball, Jane Darland, physical education instructor, in charge, Women's Gymnasium. Boys and Girls Golf, R. B. Norman, principal of Amarillo High School in charge, Amarillo High School. Track and Field, Clark Jarnigan, track coach, in charge, Buffalo Stadium. Girls Tennis Singles and Doubles, Ruth Cross, head of womens physical educatiion department, in charge, College Courts. Boys Tennis, Singles and Doubles, Roger Whaley, chemistry professor, in charge, College Courts.

To be held at 1 o'clock Saturday afternoon will be Ready Writers in charge of Mrs. Mattie Mack, associate professor of English, Room 313, Education Building. Number Sense, Murray in charge, Room 102, Administration Building. Spanish Contest, Dr. Ples Harper, head of modern language department, in charge, Room 307, Administration Building. One-Act Play, Moore in charge, Education Building Auditorium.

To be held at 10 o'clock Saturday morning will be Typing Contest, Tom Langston, assistant professor of Business Administration, in charge, 301 Administration Building.

Shorthand Contest, under the direction of Langston, will be held at 11 o'clock Saturday morning in Room 301, Administration Building.

HOUSE PAINTS, ENAMEL, ROOF OIL. CONSUMERS WHOLESALE.
3tf

Everybody's Pointing to Hotpoint

See what a difference they make!

HOTPOINT *APPLIANCE-MATCHED* **CABINETS**

invites you to inspect the complete new line of Hotpoint aluminum cabinets — custom-matched to modernize your kitchen at new low cost

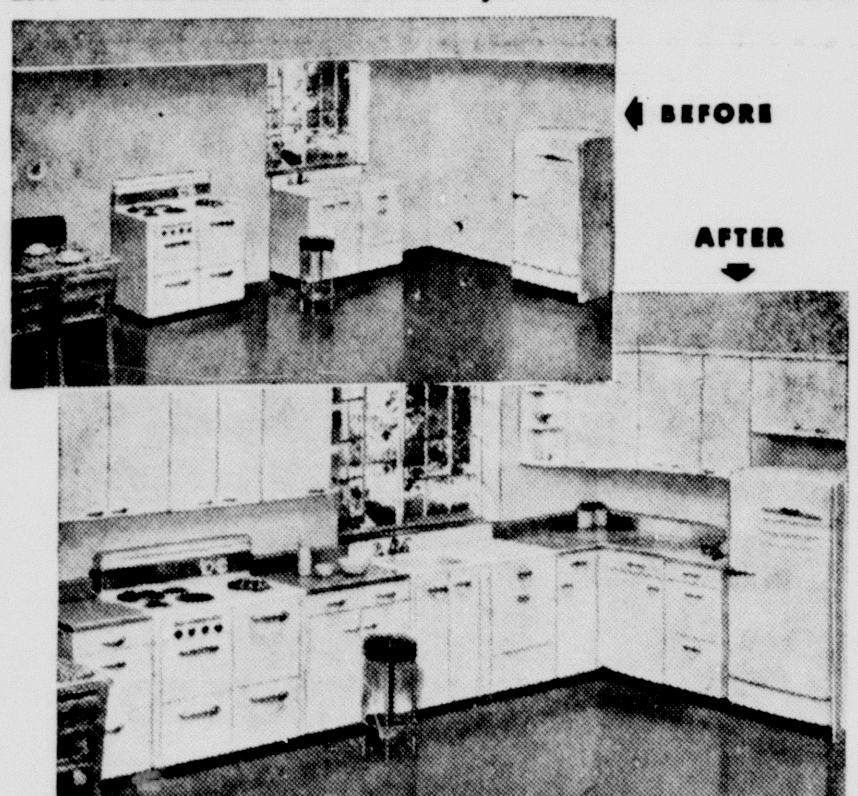

WALL CABINETS AS LOW AS
$25.50
Terms If Desired

Hotpoint
HOTPOINT INC. A GENERAL ELECTRIC AFFILIATE

COME IN TODAY!

Now with Hotpoint's handsome new line of aluminum cabinets, you can remake your kitchen to your heart's desire. Cabinets complete in every detail. Satin-like finish is hard and durable, with two coats of enamel baked on at high temperatures. Surfaces are non-corrosive, easy to clean. You'll be amazed at the difference these cabinets make in your kitchen.

Mrs. Home Maker . . .

Why Wait?

Enjoy New Appliances NOW!

WE OFFER LOW-COST CONVENIENT

FRIENDLY FINANCE PLANS

GENERAL ELECTRIC GECC CREDIT CORPORATION

An Approved Hotpoint SERVICE

WIRT ELECTRIC

Jobs Are Sought For Skilled DPs

Listings Include Doctors, Engineers, Scientists, Technical Workers.

GENEVA, SWITZERLAND. — A human mail order catalog is being prepared here by the resettlement department of the International Refugee organization.

Faced with the task of finding new homes for 40,000 displaced persons with technical skills, the department is compiling a list of individual refugees for circulation to governments and interested organizations.

The first installment of 120 names will be sent out early this year. Others will follow.

The lists will provide complete information about each individual, his age, nationality, background, training, experience and other qualifications, as well as similar information about each member of his family.

May Reject Offers.

Governments will be able to select persons from the catalog to assist their economic, industrial or agricultural development, to extend their social or medical services or to train their own technicians in a particular field. The displaced persons, however, will be free to reject any offers.

A new registration of specialists among the 1,500,000 displaced persons in Europe and Asia is being undertaken by the IRO, and is expected to uncover more than 40,000 technical and scientific workers eligible for inclusion in the catalog.

The IRO has set up a special board of refugees in each camp to check claims and give some assurance that the qualifications in the catalog are genuine.

First edition of the catalog runs from agronomist to x-ray technician. It includes physicians, dentists, surgeons, architects, chemists, dieticians, engineers, nurses, teachers, interpreters, veterinarians and a score of other professions.

Diverse Nationalities.

Their nationalities are as diverse as their qualifications, including Poles, Estonians, Hungarians, Yugoslavs, Latvians, Czechs, Ukrainians and Lithuanians, as well as a substantial number who describe themselves as "stateless." Although most of these specialists came from countries under Soviet domination since the war, there also are a few Germans who suffered Nazi persecution and isolated cases from western Europe.

Page after page, the list gives glimpses of the misfortunes of Europeans uprooted by the war.

While names in the catalog represent the best trained and qualified displaced persons, they are the most difficult to resettle, according to IRO officials, who claim that national immigration missions, selecting displaced persons from the camps, concentrate on unskilled and semi-skilled manual workers.

The new catalog will be circulated, in English, French, Spanish and Portuguese, to North and South America, Africa, Australia, New Zealand and any other country likely to accept displaced persons, as well as to United Nations bodies, religious groups and other voluntary organizations interested in resettlement of refugees. Local IRO offices will circulate extracts to business, industrial and professional organizations and other potential employers.

Auto Made on West Coast Weighs Only 600 Pounds

SAN DIEGO.—Weighing only 600 pounds and designed to sell for $595 F.O.B. San Diego, a new light automobile is being introduced by International Motor Car company, a new Pacific coast manufacturer.

The company announced its factory at San Diego is being equipped with almost $500,000 worth of machinery and tools. Production, already under way on cars for dealer display, will be geared for an output of 100 cars a day in the spring, according to S. A. Williams, president. He formerly was associated with the now-defunct Bobbi Motor Car corporation.

The new two-passenger convertible, called the Towne Shopper, will be promoted as a "second" car for American families, Williams said. It will feature many aluminum parts, including wheels and a 10-horsepower motor installed in the rear. Underneath the front hood will be a large compartment for luggage or groceries.

War or Depression Needed To Halt 'New Look' Craze

ATLANTA, GA. — The only thing that will wean women away from the current "new look" is another war or a depression.

So says Tobe, fashion consultant for more than 200 retail stores in this country, England, Canada, Honolulu and Australia.

Tobe says fashion is merely "a reflection of women's lives." During the war, she explained, women dressed more like men because they were doing men's jobs.

When the war ended and the boys came home, women immediately became more feminine again.

Therefore, Tobe declared, "the new look is not a designer's ivory-tower dream, but a natural evolution."

They now call her the jean-age girl.

Winter Sports Boom In New England Hills

Skiing Growing Swiftly as the Popular Pastime.

BOSTON.—The winter sports "industry" in the skiing areas of northern New England is in full blast. Usually the winter-time activities reach a peak over Washington's birthday or in March, but this year skiing began in northern Vermont as early as mid-November, and practically every important area is reporting "good" to "excellent" conditions, an unheard of phenomenon for so early in the season.

Hotels are packed in all but the more remote areas. At North Conway's Eastern Slope inn, 6,000 people fought for the 260 accommodations available. A record-breaking season is reported for the entire area.

The White mountains of New Hampshire, Green mountains of Vermont and the Berkshire hills in western Massachusetts comprise the most intensively developed winter sports region in the country, all within easy reach of populous New York City and southern New England.

In this area some 700 inns in 200 towns throw open their doors for the cold weather business. This year 253 ski tows and lifts—25 per cent more than were in operation last year—are dragging people uphill to risk life and limb on 1,500 miles of downhill ski trails. At present there are believed to be upward of 300,000 skiers in the six-state territory.

Flirting in Youth Termed Experience for Marriage

LONDON.—Flirts got a kind word from Dr. Marjorie Tait, organizing secretary of the London Union of Mixed Clubs and Girls Clubs.

Speaking at a conference on family relations, she said: "There is no more civilizing influence in the life of the boy and girl growing up through adolescence than adequate opportunities for flirtation, because flirtation, properly done, is part of the art of living.

"Without adequate and sufficient opportunities for flirtation, boys and girls often commit themselves as life partners too soon, before they have sufficient experience of the range of human personality."

Novel 'Cancer Candle' Spurs Donations to Fund

BIRMINGHAM, ALA.—They call it "The Miracle of the Candle."

Six months ago a power shortage dimmed the lights in the Vulcan restaurant, atop Red mountain here. Owners Wallace Meshad and Nick Haddad met the emergency with candles. One was placed on the cashier's counter.

A late diner reached across the counter to pay his check that night. The candle flame singed his hand. A few coins spilled into the melted tallow at the candle's base. He tried once or twice to retrieve the money but finally went out without it.

Meshad and Haddad had an idea. They remembered the little boxes the Cancer society had placed on the same counter many times before.

They put up a sign by the candle: "Please contribute to the cancer fund." And the customers responded. Hardly one left without sticking a coin in the soft wax.

Haddad estimates they have used about 500 candles. The tallow with its coins has grown into a grotesque shape. The sign still stands beside it. The flame burns continuously and the customers still put coins in the dripping wax.

The column now has grown so large it is in danger of tipping over. Mrs. Raq Meade, executive director of the Alabama division, American Cancer society, says she can't estimate the amount. Haddad believes it's more than $200.

Cancer society officials said the "cancer candle" idea was catching on all over the country.

Rush Building of Bridge In Race to Beat Stork

MEHAMA, ORE.—Isolated mountain folk shouted encouragement across a flood-swollen river to a highway crew building a new bridge for three expectant mothers cut off from hospital care and telephone communication.

The last readily passable road into the Elkhorn valley settlement, 27 miles southeast of Salem, had caved in. In the absence of a helicopter or a breeches buoy, the Elkhorn people were marooned.

Word was relayed from Elkhorn valley that two women, Mrs Gordon Knox, 25, wife of a sawmill worker, and Mrs. Roy Roberts, 25, wife of a lumberjack, were expecting babies "any minute now." Messages also told of a third unidentified expectant mother.

Construction of a pre-fabricated Bailey bridge across the rampaging Santiam river proceeded at top speed under direction of Judge Grant Murphy, chief commissioner of Marion county. (He's also county judge in Oregon.)

The old bridge collapsed under the weight of a logging truck. The accident in effect stranded 100 families. There is no doctor in the valley.

The thief of time robs us of a lot of accomplishments.

Council Plans Summer Schedule For Girl Scouts

The Girl Scout Association Council wishes to announce plans for the spring and summer activities of the Girl Scout troops.

Weekly troop meetings will not be the rule. Group camping outings and swimming for every Girl Scout and Brownie will be featured.

There will be an all day outing for Brownies.

The Intermediate Troops will participate in an over-night encampment.

Beginning April 19, Brownie and Girl Scouts will start a two-week refresher swimming course in the indoor College pool. Mrs. Noble Armstrong, Miss Jane Darland and Mrs. Ray Cole will have charge of the program.

For summer swimming Brownies and Scouts will receive ten weeks of instruction in swimming and take part in the water games in the College Outdoor pool.

The swimming hour and instructors for the summer program will be decided upon after arrangements have been concluded. Mr. Gus Miller, director of athletics at W. T. S., is working on the pool schedule now and stated that provisions will be made if possible to include a swimming hour for both Boy and Girl Scouts of Canyon.

PRESTO COOKERS
ELECTRIC CLOCKS
RADIO TUBES
Phone 405
CUNNINGHAM MAYTAG APPL.

CARD OF THANKS

To our many friends who were so kind and considerate of us during the illness and death of our loved one we wish to express our deepest appreciation and thanks. Your kind deeds and the beautiful floral offerings will remain in our memories forever. Mrs. Alfred Woods A. L. Woods and family, Helen and Bennie Woods, Mrs. Jack Woods and family.

CROSLEY RADIOS
HOME FREEZERS
REFRIGERATORS
Call 405
CUNNINGHAM MAYTAG APPL.

"You ought to be ashamed of yourself," the father told his lazy son. "When Washington was your age he had become a surveyor, and was hard at work."

Yeah," retorted the son, "and when he was your age he was President."

Elias Howe invented the sewing machine in 1846.

Fernando Cortes was the Spanish conqueror of Mexico.

North Dakota established a peacetime record among all the states by going through a whole month (January) without a single traffic fatility.—Report, National Safety Council.

Thomas Jefferson and John Adams, both ex-presidents of the U. S., died on the same day, July 4, 1826.

NEW AND USED MAYTAG
FOR SALE
MAYTAG IORNER
CUNNINGHAM MAYTAG APPL.
Phone 405

"Fifty-four forty or fight" was the slogan advocating the U. S.-Canadian boundry in the west.

A vendetta is a fued.

Norge

GAS AND ELECTRIC RANGES

See our selection.

Use Our Easy Payment Plan

Washing Machines

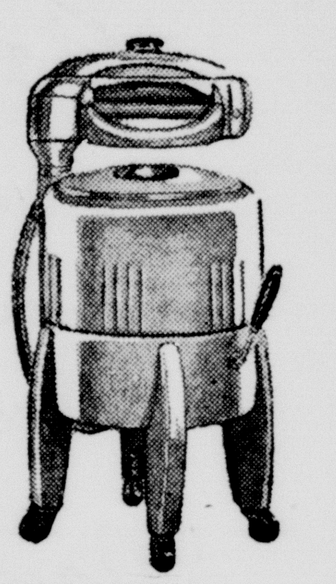

Refrigerators

Freezer Lockers

HART'S APPLIANCE

FURNITURE — HARDWARE

West Side of Square Phone 94

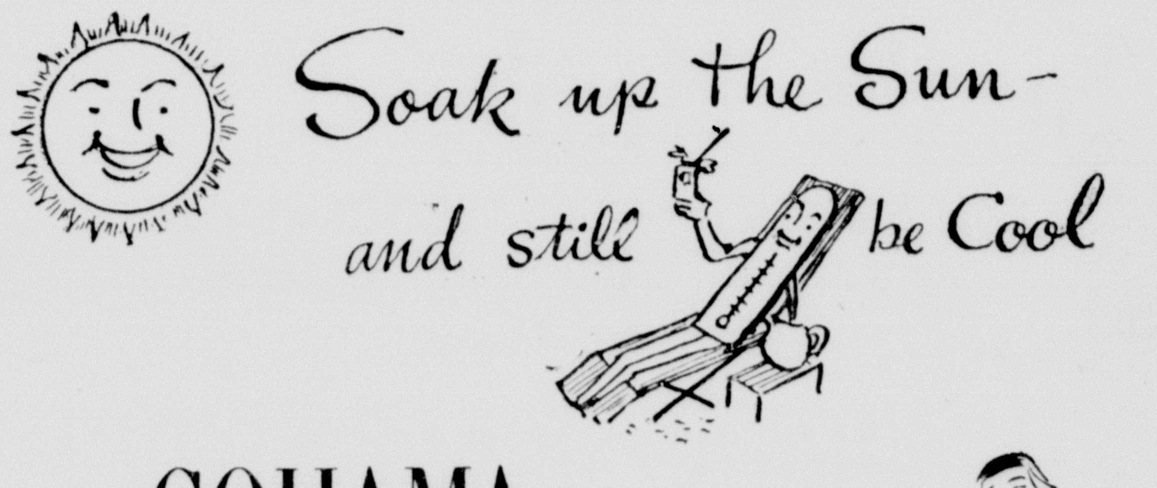

COHAMA

SUGARCANE

PRINTS

Sugarcane . . . a cool refreshing fabric gayly printed to make summertime a joy to the Sewing Set. On the beach or away from it, Cohama Sugarcane stays crisp and fresh in spite of the sun. Wonderful for playtime clothes, summer dresses and sun suits. 38/39" wide.

Cohama Fabrics are nationally ad[illegible] in leading fashion magazines.

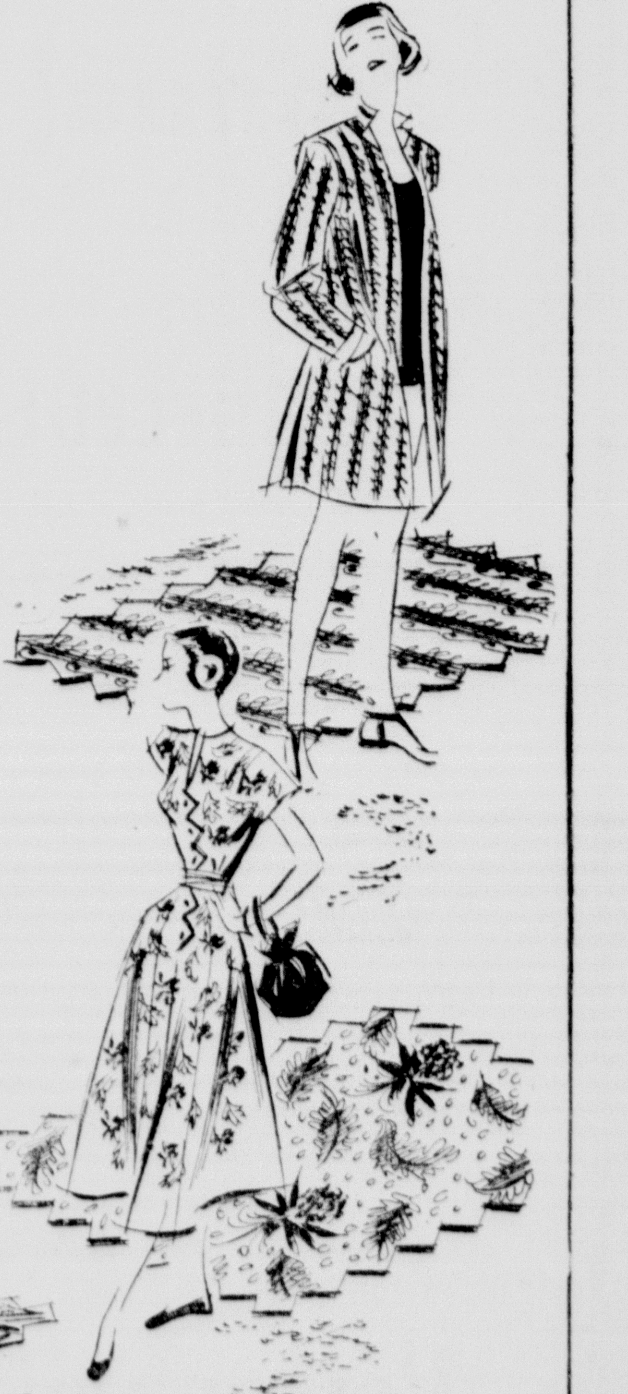

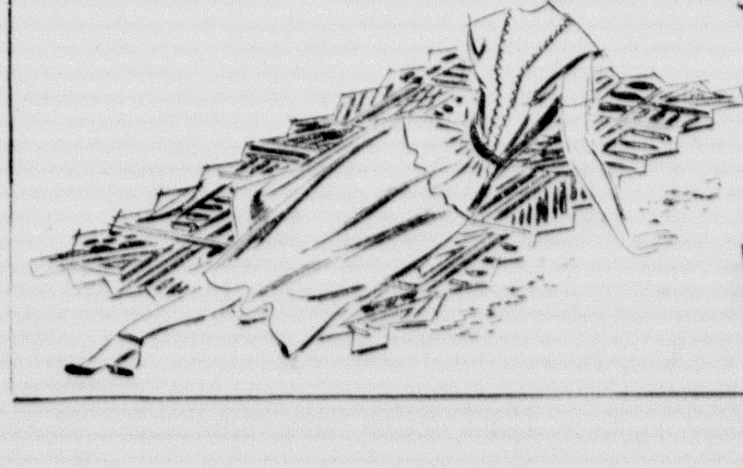

WARREN'S

Washington Newsletter

(By Con. Eugene Worley)

Here's some good news for people of the Panhandle and especially for veterans. The Veterans Administration at Washington has finally agreed to recommend enlargement of the Veterans Hospital at Amarillo from its present 186 beds to 500 beds. It has been an uphill struggle to secure this favorable action but it is well worth the time and effort spent. This is YOUR Hospital and the addition will greatly relieve the crowded conditions. In many cases, veterans from the Panhandle have been unable to secure badly needed medical attention at the Amarillo Hospital and have been compelled to make long trips to other Veterans Hospitals.

I would like to thank the American Legion, Veterans of Foreign Wars and other groups over the Panhandle and neighboring states, together with a number of fine substantial individuals who have lent invaluable aid in our efforts to secure enlargement of this Hospital. The resolutions and letters have been most helpful to me in preparing data to support our contentions that the Hospital should be enlarged.

Last week I introduced legislation providing for 350 additional beds and other necessary buildings and equipment and authorizing an appropriation of $3,000,000 for such construction. With an economy-minded Congress, the actual appropriation of the money for the construction of these additions will probably be difficult, but I expect to take this legislation directly to the Veterans Administration, Bureau of the Budget, and the President himself and make every effort to have it included in this year's appropriation. To anyone not familiar with legislative procedure, this is somewhat unusual but will be faster than the regular procedure. I feel the merits of our cause justify every effort and with the continued help and loyal cooperation of the American Legion, Veterans of Foreign Wars and all other interested parties, I hope the addition will soon become a reality.

GLENN LAUNDRY

Help yourself — wet wash, rough dry and finish.

Pick Up and Deliver!

Machines are all in good repair.

Mr. and Mrs. Norman Glenn

Phone 538

For Your Comfort

We have

Two-tone Perforated

Dress Shoes

Jennings'

Men's Furnishings — Shoe Rebuilding

Leather Goods

Quarterly Meeting Methodist Church

Rev. Hubert Thomson is preaching at the revival meeting held at the Methodist Church in Tulia this week. He announces the following program for next Sunday:

Rev. Ed R. Wallace, retired from Shamrock, will preach at the morning services. Rev. Wallace is an uncle of Jeff Wallace, and Mrs. John Guthrie and Mrs. Bertha Rhodes.

Rev. E. D. Landreth, district superintendent, will conduct the fourth quarterly conference of the church at 6 o'clock Sunday evening and will preach at 7:30 o'clock.

Automatic hay balers will handle one-third of all hay harvested this year. Six major companies are whittling down a backlog of 30,000 orders. The swing of men heaving hay in the hot sun is diminishing rapidly.

Barbed Wire — Bailing Wire. Consumer's. 3tf

Plans for Rodeo Near Completion

Plans for the second annual T-Anchor Roundup, sponsored by the West Texas Aggie Club, are reaching a climax as less than two weeks remain before the performances April 17.

A whole day of celebration is in the offing for that Saturday with a parade at 1 o'clock and two performances of the rodeo at 2 and 8 o'clock.

Twenty-five colleges have been invited to send entries to the rodeo and other schools have been asked to send delegates to the cowgirl sponsor contest which will be held in conjunction with the show.

Maurice Risley, president of the Aggie Club, announced that the queen for the rodeo will be elected this week. Several candidates have been nominated for that high position.

Events for the rodeo will include bare bronc riding, saddle bronc riding, calf roping, bull riding, ribbon roping and the cowgirls sponsor contest.

One of the Aggies also noted that a beard growing contest will be held that week and that John Stoneman wouldn't run in the contest unless the honor of WT was at stake. In other words, unless some outsider decides to run in the contest, and has a head start on the Beards of WT.

Buffalo Stadium is the scene of both performances of the rodeo, but as yet no official route of the parade has been announced.

Students of WT will be admitted for 50 cents provided they show their activity tickets when they purchase the ticket and again at the gate. Adult tickets will cost $1.00.

Nursing Week Is Proclaimed In Texas, April 11-17

The State of Texas is planning to observe national "Public Health Nursing Week" April 11-17, as proclaimed by President Harry S. Truman. Dr. Geo. W. Cox, State Health Officer, urges high school graduates to consider public health nursing as a career.

"Public health nursing offers young women opportunities for lifetime careers which are highly useful and satisfactory. The demand for professional nurses now exceeds the supply in public health and other fields of work," Dr. Cox said. "Possibilities of travel, worthwhile service, income, and other features of the nursing profession compare very favorably with those open to women in other careers."

Education for nursing is available in 33 schools in Texas and enrollment is now under way for fall classes, which open about September 1. All schools still have vacancies. Applicants should be graduates of high school or have some college credit, with a record of good scholastic standing, be in good physical condition, and of high moral character. An interest in people and their problems, also ability to work well with one's hands is necessary.

Details regarding nursing education can be secured from hospitals, physicians, nurses' organizations, and local health departments, as well as the Texas State Department of Health.

Russians Carry on Their Program of Bluffing Allies

According to international observers, the Russians are still carrying on their program of bluffing.

Stopping allied trains from entering Berlin is classed as another silly method of the Reds in their program of harassing the Allies in order to secure additional concessions.

Main feature of the bluff is to get everything Stalin and his crew want —without war—is the prediction of those who profess to know the Russian mind.

Congressman Andresen proposes that packages of food and clothing for the hungary and cold of Europe be sent postage-free. Maybe a little less franked political propaganda by Washington politicians, and some franked packages of food for Europe's hungry wouldn't be a bad idea.

Black markets in French francs are starting to thrive in New York and other centers as French capital seeps out of France. Deals on the black market are bringing as many as 400 francs to the dollar.

DON'T LET "GUMS" BECOME 'REPULSIVE'

Are your "GUMS" unsightly? Do they itch? Do they burn? — Druggists return money if first bottle of "LETO'S" fails to satisfy.
CANYON DRUG 5

City Blacksmith Shop

Back under management of

F. M. Kinney

with all new equipment including disk grinder.

Evangelist

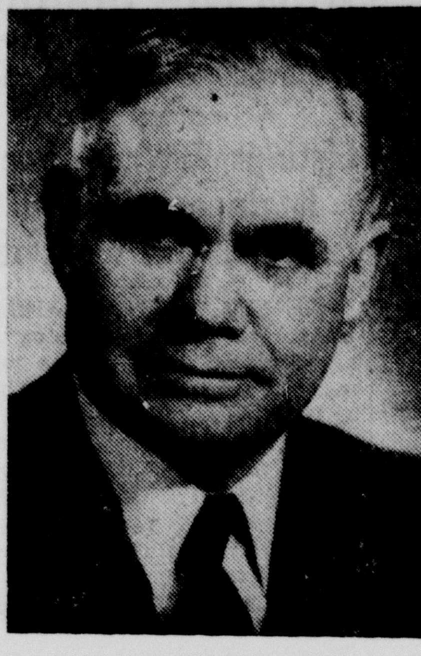

C. B. JACKSON

Of Dallas

10:00 A. M. and 8:00 P. M. Daily

FIRST BAPTIST CHURCH

Roy L. Johnson, Pastor

CANYON, TEXAS

If you like the plain Gospel Truth, you'll like these meetings!

To the Members:

CONSUMERS FUEL ASSOCIATION

SERVICE STATION — BULK PLANT — ELEVATOR

Canyon, Texas

You are invited and urged to attend the

Annual Meeting

OF SHAREHOLDERS

8 P. M. — APRIL 13th

COLLEGE CAFETERIA

A special program has been arranged for this occasion.

A BANQUET will be served at 8 o'clock by the College Cafeteria.

SPECIAL MUSIC will be furnished by a String Band.

PRIZES will be awarded for attendance, so be sure to be present.

A SPECIAL SPEAKER will bring a Co-op message. The speaker will be Mr. C. E. Bowles, secretary of the Houston Bank for Cooperatives, Houston, Texas.

BUSINESS of the association will be transacted, including the election of directors.

AUDITOR'S REPORT of the affairs of the association will be read.

This is your business, owned cooperatively by you, so be sure and be present and take part in the operation of your own business—Your Co-op.

Don't forget the time and place—8 p. m., April 13 at the College Cafeteria.

Consumers Fuel Ass'n

SERVICE STATION — BULK PLANT — ELEVATOR

Canyon, Texas

We'll Buy ALL THE UNUSED MILEAGE IN YOUR PRESENT TIRES. YOU'LL BE AMAZED AT THE LIBERAL ALLOWANCE ON

Firestone De Luxe CHAMPION TIRES

Here's your chance to save money and get America's biggest tire value! Even if your present tires are only partly worn you'll get FULL allowance for the unused mileage when you trade in on new Firestone De Luxe Champions.

Check these Features
- UP TO 32% LONGER MILEAGE
- UP TO 55% STRONGER
- UP TO 60% MORE NON-SKID ANGLES

FOR SAFER DRIVING . . .
Always Put a New
Firestone DELUXE CHAMPION
TUBE IN A NEW TIRE

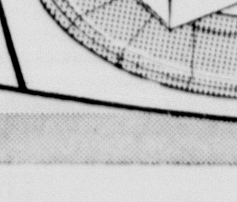

Cole & McGahey

THE FIRESTONE STORE

Phone 7 — Third Ave. & Highway 87

Ticklers

By George

"Which am I, dear?"

Crowell To Replace Jarnigan as Line Tutor

Odis Crowell . . .
. . . another Kimbrough student

Odis Crowell arrived on the campus last week to take over duties as line coach of the Buffaloes after Clark Jarnigan was chosen to manage the Student Union, book store, ticket sales for athletic events and scout for the football team.

Mr. Crowell comes to West Texas State from Friona, where he has been coaching since January.

Coach Jarnigan came to West Texas last year as line coach under his former coach, Frank Kimbrough. He will now be in charge of the bookstore, the student union and will be scout for the football team.

Coaches Jarnigan and Crowell played ball under Kimbrough at Hardin-Simmons during the early 1930's and Crowell played under him at Amarillo College in 1933.

Since two years ago Coach Crowell has been playing professional football first with the Los Angeles Bulldogs and then last season with the San Francisco Forty-Niners.

He is living in the apartment above Buffalo Courts, where Jarnigan lived before moving to his present home at 2006 4th Ave.

His wife and three sons, Max, Steve and James, are also living in the Courts. His home was originally in Flomot.

According to Coach Jarnigan, Mr. Crowell was probably the greatest tackle in the nation when he played for Hardin-Simmons.

Tax Cut Overrides Veto of President Truman on Friday

Income tax payers will get a break during 1948.

The bill for reduction in income taxes for 1948 was vetoed Friday by President Truman and the veto was immediately defeated by both Houses in Congress.

The measure will become effective on May 1st. While the reduction in taxes will amount to nearly 5 billion dollars this year, the President calls attention to the fact that national defense may make it necessary to restore the income tax to its present level in 1949.

KILL THOSE WEEDS WITH WEDICIDE. CONSUMER'S WHOLESALE. 3tf

Here's an oldie about the late, great O. K. Bovard, the Managing Editor of the St. Louis Post-Dispatch: A terrific news story had just broken. The re-write man assigned to write it leaped to his typewriter to make the dead-line—and froze! His mind went blank.

Bovard put a hnd on his shoulder and gently said, "Don't be nervous son. You have a minute and a half."

A Hollywood gossip was telling Ilka Chase of the knock-down and drag-out affairs of a newly arrived couple next door. "Everyone is talking. Some are taking her part and some his," purred the informer.

"And," replied Ilka acidly, "I suppose a few eccentric individuals are minding their own business."

George Marshall and Dwight Eisenhower, both retired Generals of the Army, are being talked of by Democrats in Congress as potential nominees of the Democratic Party, even though Mr. Truman has expressed his intent to seek the nomination. The president is in a position to get nominated regardless of the attitude of Democratic leaders in Congress.

General of the Army Douglas MacArthur, Supreme Commander in Japan, is taken seriously as an aspirant for the G. O. P. presidential nomination. The White House is not at all pleased that a general should seek the Commander in Chief's job when he is supposed to be operating under orders.

Inside estimates are that 18 months will be required to get the U. S. aircraft industry back on a basis for large-scale production of military aircraft. There is strong support in Congress for rebuilding of U. S. air forces.

Save time and labor with a garden tractor. Consumer's Wholesale. 3tf

NOTICE TO DEBTORS AND CREDITORS

THE STATE OF TEXAS
COUNTY OF RANDALL
ESTATE OF RUTH COSTLEY, DECEASED, No. 627.

The undersigned, having been duly appointed Executor and Executrix, respectively, of the Estate of Ruth Costley, Deceased, late of Randall County, Texas, by A. H. Hunt, Judge of the County Court of said County, on the 9th day of February, A. D. 1948, hereby notifies all persons indebted to the said Estate to come forward and make settlement and those having claims against the said Estate to present them to the undersigned Executor and Executrix of said Estate within the time prescribed by law. Our residence and post office address are Canyon, County of Randall, State of Texas. This the 5th day of March, A. D. 1948.

GLENN COSTLEY,
Executor of the Estate of Ruth Costly, Deceased.
GLADYS HAINES,
Executrix of the Estate of
2t4 Ruth Costley, Deceased.

Announce New Tires and Colors

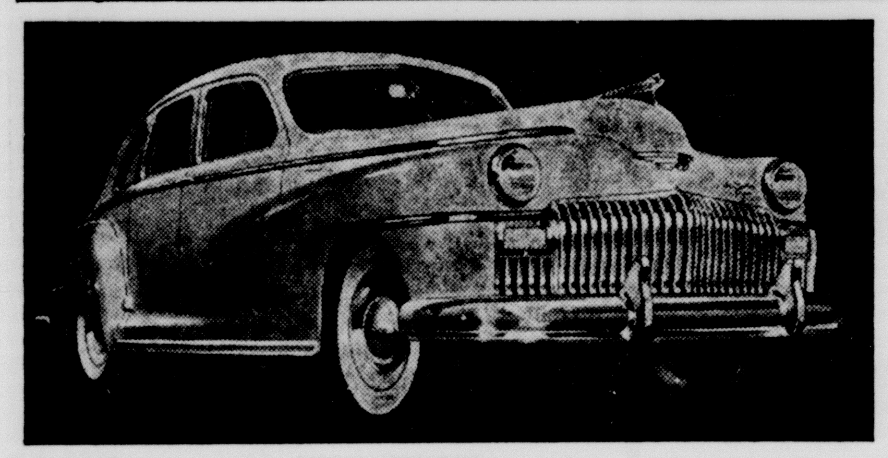

THE DE SOTO FOR 1948. A safer, softer ride is provided in the new De Soto, equipped with Super-Cushion low pressure tires mounted on De Soto Safety-Rim wheels. The fenders and rims have been redesigned to accommodate the larger tires. Four striking new Spring colors have been added to the De Soto line—Regal blue, Surf green, Andante green, and Trinidad brown.

RANDALL MOTOR COMPANY
1614 Fourth Avenue
Canyon, Texas

BY-PASS THE MOISTURE

THROUGH THE TOP SOIL

ALL LENGTHS NOW AVAILABLE

When you need new Farm Equipment, be sure to call upon us for the Oliver line.

Our repair department is ready to serve you. Our repairs and parts department is large and improving.

Byars-Oliver Implement Co.

"Your Ford is our future!"

Tomorrow's sales depend on how well we service your Ford today...

Frankly, we Ford Dealers are looking ahead.

We want to make every Ford owner a Ford owner for years to come.

Our method is simple. We're keeping the Fords we service in the very best condition.

And we're keeping our service prices down!

We can do this because of our four Ford service advantages: Ford-trained Mechanics, Genuine Ford Parts, Factory-approved Methods and Special Ford Equipment.

If you're one of the small percentage of Ford owners who hasn't yet discovered this special kind of service you get from Ford Dealers, you'd better come "home" today for real savings of time, money, and trouble.

Your Ford Dealer invites you to listen to the FRED ALLEN SHOW, Sunday Evenings—NBC network.

★

Listen to the Ford Theater—NBC Network, Sunday afternoons See your newspaper for time and station.

1. Factory-approved Methods
2. Ford-trained Mechanics
3. Genuine Ford Parts
4. Special Ford Equipment

We Ford Dealers know Fords best!

Lindsey Motor Co.

Ford Agency *Gulf Products*

It's "Your" Public Service Company

A lot of folks in the Panhandle Plains Pecos Valley area really mean it when they say "our Public Service Company." Yes, folks all through the area we serve have an interest in our company. Some of them are direct stockholders, others have money invested in banks, building and loan associations, or other institutions which have made capital available to us to bring you better electric service.

In more ways than one we're likely to be "your" Public Service Company.

SOUTHWESTERN PUBLIC SERVICE COMPANY
23 YEARS OF GOOD CITIZENSHIP AND PUBLIC SERVICE

SHOP THE ALL CASH WAY AND SEE THE DIFFERENCE

TAYLOR & SONS PAY HIGHEST MARKET PRICES FOR HIDES AND EGGS

SAVE ON ALL NEEDS AT TAYLOR'S COMPLETE DEPARTMENT COUNTRY STORE

MEATS

PICNIC HAMS Tenderized lb. **48¢**

CHEESE No. 1 Longhorn, lb. **43¢**

BEEF RIBS Nice Tender lb. **43¢**

HAM HOCKS No. 1 Fresh lb. **29¢**

CHUCK ROAST Fancy Cuts lb. **43¢**

FRUITS AND VEGETABLES

APPLES Delicious lb. **10¢**

LEMONS Sunkist doz. **25¢**

GRAPEFRUIT Texas Seedless, doz. **25¢**

POTATOES Colo. Reds 10 lbs. **42¢**

LETTUCE 4 doz. Size head **11¢**

CARROTS 2 Bunches **15¢**

GRAPEFRUIT Ruby Reds 6 for **25¢**

Grocery Savings

Pure Cane Sugar 10 lbs. **85c**

Folgers Coffee lb. **49c**

No.2 Tomatoes 2 for **25c**

Shortening Swift's Jewel 3 lb. Carton **85c**

OXYDOL Large Package **32c**

CIGARETS All Popular Brands Carton **$1.61**

Baby Food Gerber's **6c**

PLUMBING SUPPLIES

ELECTRICAL NEEDS

FLOOR FURNACES

LIGHT FIXTURES

GAS WATER HEATERS

PAINTS

LINSEED OIL

STANLEY TOOLS

Westinghouse RADIOS

WORK CLOTHES

CUT-RATE DRUGS

60c Wildroot Creme OIL . . . . . . **39¢**

100 St. Joseph ASPIRIN . . . **29¢**

50c Chamberlain LOTION . . . . **29¢**

$1.00 Halo SHAMPOO . . **69¢**

LUMBER

Red Wood Siding

Kiln Dried Dimension

No. 1 Clear White Pine

BOARDS FOR SHEATHING Foot **8½c**

WESTINGHOUSE

REFRIGERATORS

LAUNDROMAT

ELECTRIC RANGES

WATER HEATERS

WASTE-AWAY

VACUUM CLEANERS

AIR CONDITIONERS

Hurry in and see our displays

YOUR HOME TOWN BOYS

Taylor & Sons
COUNTRY ★ STORE

CASH AND SAVE

TAYLOR'S OFFER EASY TERM Payments on all Westinghouse Appliances

TAYLOR & SONS PAY HIGHEST MARKET PRICES FOR HIDES AND EGGS

SHOP THE ALL CASH WAY AND SEE THE DIFFERENCE